Digitized by the Internet Archive
in 2017 with funding from
Phillips Academy

https://archive.org/details/athleticrecordsp1971phil

ATHLETIC RECORDS
1971-72

NOTE: WHEN NECESSARY CHECK "REMARKS OVER" AND WRITE SPECIAL INSTRUCTIONS ON BACK OF SLIP.

TITLE

Phillips Academy ~~Athel 1971~~

Athletic records 1971-72 ~~(11k 196~~

Athletic records 1971-72

SHELF NUMBER

LIBRARY STAMP

Phillips Academy

NO. OF VOLS.	LAWSL
FABRIKOID	TO SAMPLE 5
BUCKRAM	TO RUB
LEATHER	BOOK PLATE
SAME COVER	(over)
	REMARKS OVER

Do not

WELLS BINDERY INC., WALTHAM, MASS.

Like sample - 1966-67

FALL TERM

1971

FALL SPORTS SCHEDULE

—1971—

PHILLIPS ACADEMY

Andover, Massachusetts

FRED H. HARRISON, Director

Dept. of Physical Education and Athletics

Tel. (617) 475-0684

(617) 475-6063

1971 — FALL SPORTS SCHEDULE — 1971

SEPTEMBER

Wed.,	29	JV 1 Football	Andover High JV's	3:00

OCTOBER

Sat.,	2	Football	Tufts Freshmen	2:00
		Soccer	Dartmouth Fr.	*10:30 A.M.
		X-Country	Williston Academy	* 3:00
		JV X-Country	Williston JV's	* 3:00
Wed.,	6	JV 2 Football	Tewksbury H. Soph.	3:15
		JV 3 Football	Billerica High Fr.	3:15
		Soccer	Gov. Dummer	* 3:00
		Club Soccer	Gov. Dummer JV's	* 3:00
		Junior Soccer	Gov. Dummer 3rds	* 3:00
		X-Country	Huntington School	3:00
Fri.,	8	JV X-Country	Andover High	3:00
Sat.,	9	Football	Williams Freshmen	* 2:00
		JV 1 Football	Proctor Academy	2:15
		Soccer	Tufts Freshmen	2:00
Wed.,	13	JV 2 Football	Andover High Soph.	3:00
		JV 3 Football	Cent. Catholic Frosh	3:15
		JV 4 Football	Andover East 7-8 Gr.	3:00
		Soccer	M.I.T. Freshmen	3:30
		Club Soccer	Andover High JV's	3:00
		Junior Soccer	Andover Junior High	3:00
		X-Country	Harvard Freshmen	3:00
		JV X-Country	Lowell High School	3:00
Sat.,	16	Football	Lawrenceville School	1:30
		JV 1 Football	Holderness School	* 2:00
		Soccer	U.N.H. Freshmen	2:00
Wed.,	20	JV 2 Football	St. Paul's JV's	3:00
		JV 3 Football	Lowell High Frosh	3:00
		JV 4 Football	Andover West 7-8 Gr.	3:00
		Soccer	Medford High School	3:00
		Club Soccer	Medford High JV's	3:00
		Junior Soccer	Medford High Frosh	3:00
		X-Country	Northeastern Frosh	* 3:15
		JV X-Country	Lawrence Academy	3:00
Sat.,	23	Football	Mount Hermon	*2:00
		JV 1 Football	Mount Hermon JV's	* 1:30
		Soccer	Mount Hermon	1:30
		Club Soccer	Cambridge School of Weston	* 2:15
		X-Country	Mount Hermon	2:30
		JV X-Country	Mount Hermon JV's	A.V.
Wed.,	27	JV 2 Football	Cent. Catholic JV's	3:15
		JV 3 Football	Lawrence Acad. 2nds	* 3:00
		JV 4 Football	Gov. Dummer Frosh	* 2:45
		Soccer	St. Paul's School	3:00
		Club Soccer	St. Paul's School	3:00
		Junior Soccer	Brooks School (2 games)	2:30
		JV X-Country	St. Paul's School	3:15
Sat.,	30	Football	Deerfield Academy	2:15
		JV 1 Football	Deerfield JV's	1:00
		JV 3 Football	Deerfield 3rds	1:00
		Soccer	Deerfield Academy	* 1:30
		Club Soccer	Deerfield JV's	* 1:30
		X-Country	Deerfield Academy	* 2:00
		JV X-Country	Deerfield JV's	* 2:30

NOVEMBER

Wed.,	3	JV 2 Football	Brooks School JV's	2:45
		JV 3 Football	Andover West Jr. High	3:00
		JV 4 Football	Kane School	3:00
		Soccer	Harvard Freshmen	* 2:30
		Club Soccer	Exeter 2-4-6-8	* 2:45
			Exeter 1-3-5-7	2:45
		Jr.Soccer 2nds	Pike School	2:45
		JV X-Country	Gov. Dummer	* 3:00
Sat.,	6	Football	Dartmouth Frosh "B"	1:30
		Soccer	Yale Freshmen	2:00
		Junior Soccer	Fay School	2:00
		X-Country	N.E.P.S. Meet	* P.M.
Wed.,	10	JV 1 Football	Exeter	* 2:45
		JV 2 Football	Exeter	2:45
		JV 3 Football	Exeter	* 2:45
		JV 4 Football	Brooks Freshmen	2:45
		Soccer	Exeter	2:30
		X-Country	Exeter	3:15
		JV X-Country	Exeter JV's	3:30
Sat.,	13	Football	Exeter	* 1:45

* Away Games
A.V. - After Varsity

— FOOTBALL —

Bruce C. Bruckmann - Co-Captain

Richard E. Hall - Co-Captain

To be Elected - Manager

Mr. Stephen S. Sorota - Coach

— SOCCER —

Harland Chun - Captain

Joseph W. Flounders - Manager

Mr. Frank F. DiClemente - Coach

— CROSS COUNTRY —

Stanley A. Carson - Captain

Leo Zolondek - Manager

Mr. Stephen P. Marx - Coach

— ANDOVER ATHLETIC ASSOCIATION —

Undergraduate Chairman - Thurston E. Frazier, Jr.

Undergraduate Secretary - Daniel G. Bolduc

FOOTBALL

PHILLIPS ACADEMY
ANDOVER, MASS.

SPORT: FOOTBALL

YEAR: Fall, 1971

CAPTAIN: Co-Capt: Bruce C. Bruckmann
Co-Capt: Richard E. Hall

HOME ADDRESS: 137 Ridge Rd.,Rumson,N.J.(Bruckmann)
Rt.2,Box 3396,Carmel,Calif.(Hall)

MANAGER: Andrew Holgate Olson

HOME ADDRESS: 19 Appleton Plc.,Glen Ridge,N.J. 07028

COACH: Stephen S. Sorota

ASST. COACHES: L.J. Hoitsma, Joseph Wennik,P.Baleyko

SEASON RECORD:

WON: 5 TIED: 0 LOST: 2

SQUAD STATISTICS

NAME AND HOME ADDRESS	HEIGHT	WEIGHT	POSITION	CLASS	YEAR(S) ON SQUAD
Atwood, Jonathon Fairfield	6'3"	210	DT, OT	72	'70, '71
Old Country Road Sandwich, Mass.					
nry Constable Beck III	6'1"	170	FB	'73	'71
10210 Strait Lane Dallas Texas					
lliam C. Boak	5'10"	162	LB, DG	72	'71
28 Academy Hill Watertown, Conn.					
ayton Eugene Bond	6'1"	185	LB, OHB	72	'71
700 Concord Lane Barrington, Ill.					
arles Edward Boyd	6'0"	160	HB	73	'71
325 Harrison St. Knoxville, Tenn.					
aig William Brickley	5'8"	150	LHB	73	'70, '71
168 Springvale Ave. Everett, Mass.					
uce C. Bruckmann (Capt)	6'1"	180	RHB	72	'70, '71
137 Ridge Road Rumson, N. J.					
lter Michael Bukawyn	5'8"	140	DHB	73	'71
33-41 85th St. Jackson Heights, N.Y.					

SQUAD STATISTICS

NAME AND HOME ADDRESS	HEIGHT	WEIGHT	POSITION	CLASS	YEAR(S) ON SQUAD
awrence John Carlson	6'1"	230	Injured	72	72
126 Gerald Road Milton, Mass.					
hillip Theopod Chaplin ld	6'1"	175	DE	73	72
4409 Cambria St. Virginia Beach, Va.					
ichael Joseph Corcoran	6'1"	175	LB	74	72
37 Huran Ave. Cambridge, Mass.					
rry Michael Cronin	5'9"	155	DB	72	72
28 Whitcomb St. Watertown, Mass.					
gory Francis Cronin	6'3"	185	Safety	72	72
1835 Beacon St. Waban, Mass.					
illip Latif Elias	5'7"	165	RHB	74	72
1582 Facemont St. New Kensington, Penna.					
omas F. Fleming	6'1"	180	SE	72	72
9 Dorna Road Brookline, Mass.					
urston Edward Frazier III	6'1"	180	LB	72	72
1418 Waddell St. Charlotte, N. C.					
wrence Wood Gaynor	6'0"	166	DT	73	72
3 Concord Cove Larchmont, New York					

SQUAD STATISTICS

NAME AND HOME ADDRESS	HEIGHT	WEIGHT	POSITION	CLASS	YEAR(S) ON SQUAD
Scott Dale Gillogly	6'3"	190	QB Inj	72	72
Billington Road East Aurora, N.Y.					
Richard E. Hall (Capt)	6'¼"	200	FB	72	71, 72
Rt. 2 Box 3396 Carmel, Calif.					
Karl Harrig III	5'9"	160	C	74	72
3 Patricia Dircle Andover, Mass.					
Vincent Michael Kaseta II	6'2"	235	DT	72	72
164 Lockland Ave. Framingham, Mass.					
Hans Christian Killingstad	6'5"	189	DT	74	72
Øure Ullern terse Oslo Norway					
Daniel Arthur Lasman	5'10"	167	LOG	73	72
203 Wildwood St. Wilmington, Mass.					
liam Milton Lewis	6'1"	160	SE	74	72
2204 E. Grace St. Richmond, Va.					
nallen, Jeffry O'b	5'6"	138	LHB	74	72
112 St. Mary's St. Butler, Pa.					
in McCall	6'1"	180	R	72	72
4 542 North ST. GREENWICH CONN.					

SQUAD STATISTICS

NAME AND HOME ADDRESS	HEIGHT	WEIGHT	POSITION	CLASS	YEAR(S) ON SQUAD
eter Bradshaw McCandless	6'1"	170	QB	'73	72
Box 184 Rd.#2Goat Hill Princeton, N.J.					
ward J. McPherson	5'8"	147	SE	'72	72
2515 W. Jackson St. Chicago, Ill.					
ıa Mosby	6'2"	194	LB	74	72
2914 Herbert St. St. Louis, Mo.					
ıield H. Murphy	6'1"	215	OT,DT	72	72
95 Atwood Ave. Newton, Mass.					
seph William Nath	5'10"	190	OG	72	72
825 Schuler St. Pittsburgh, Penna.					
bert Alan Nicholson	5'10½"	161	R	72	72
5055 Howard Pl, Millington, Tenn.					
bert Winslow Owen	6'3"	220	DT(inj.)	72	72
140 Arlington Ave. Providence, RI					
lix José Padial	5'10½"	150	SE	74	72
1005 Walton Ave. Bronx, NYC, N.Y.					

SQUAD STATISTICS

NAME AND HOME ADDRESS	HEIGHT	WEIGHT	POSITION	CLASS	YEAR(S) ON SQUAD
rt Michael Palladinn 2 Ralph St. atertown, Mass.	6'	205	C, MG	72	71,72
Stanley Pellegrini 6 Raym nd Ave. alem, Mass.	5'10"	160	S	74	72
en G. Pinhhuk 1821 Holly St. rand Terrace, Calif	5'10"	175	MG	74	72
e Lee Poliquin 6 Violette Ave. aterville, Maine	5'7"	147	RHB	72	72
el Franklin Powel IV ullock Road, RD #1 lingerlands, NY	6'	195	DT	72	71,72
hen Gerard Rooney 8 Willow Ave. archmont, N.Y.	6'	160	TE	73	72
John Senior 46 Beaumont Ave. ewton, Mass.	5'8"	160	OG	73	72
ert Stewart Shofner 112 Audobon St. helbyville, Tenn.	5'11"	155	MG	74	72
id William Swanson 1119 Boundary St. ed Oak, Iowa	5'10½"	175	DE	73	72
tt Michael Thomson 51 Bank St. orthEast, Pa.	6'1"	190	TE	72	72

DATE OF CONTEST:

OPPONENT:

WHERE PLAYED:

RESULT:

QUAD STATISTICS

AME AND HOME DDRESS	HEIGHT	WEIGHT	POSITION	CLASS	YEARS ON SQUAD
ohn Evans vonSchlegell 506 West Downer Pl. Aurora, Ill.	6'2"	190	TE	72	72
illiam Hooper Wheeler 552 Gay St. Westwood, Mass.	5'10"	160	CB	72	72
ale Alvin Wiersma 417 Warner Ave. Spring Valley, Minn.	6'	160	DE	72	72

VARSITY FOOTBALL ~~LK~~ 1971

Co-Captains Elect: 1972 Season

Craig William Brickley '73

Peter Bradshaw McCandless &73

Co-Managers (as appointed): 1972

Michael Alden Clark '74

James Joseph Collins '73

DATE OF CONTEST:

OPPONENT:

WHERE PLAYED:

RESULT:

DATE OF CONTEST: Saturday, October 2, 1971

OPPONENT: Tufts College Freshmen

WHERE PLAYED: Brothers Field (Phillips Academy)

RESULT: 35 (PA) - 0 (Tufts)

Andover	14	7	7	7	-	35
Tufts	0	0	0	0	-	0

Barry Cronin made Athlete of the Week by the Phillipian for his 80 punt return (touchdown) and a later interception.

News Articles in: Sunday New York Times, 10/3/71
Boston Sunday Globe, 10/3/71
Sunday Herald Traveler, 10/3/71
Lawrence Eagle Tribune, 10/4/71
The Andover Townsman, 10/7/71

PREP-PRIVATE ROUNDUP BOSTON SUNDAY GLOBE 10/3/71

Exeter, Andover blank opponents in openers

Workhorse Scott Lewis ground out 1[illegible] yards in 24 carries and scored three touchdowns to lead Exeter Academy to a 21-0 opening game victory at Choate yesterday. The Portsmouth, N.H. native did the heavy work in close, scoring twice from the one after opening the scoring with a four-yard jaunt in the second quarter.

Andover Academy had little trouble disposing of the Tufts freshmen, 35-0, with quarterback Scott Gillogly running for two touchdowns and passing for a third. Gillogly completed five of six passes for 130 yards.

THE ANDOVER TOWNSMAN, OCTOBER 7, 1971 15

Phillips Routs Tufts Frosh, 35-0

Scott Gillogly, a senior, quarterbacked Phillips Academy to a 35-0 romp over Tufts Freshmen as the academy opened its season Saturday at home.

Gillogly scored twice and passed for a third touchdown. His scoring romps were on seven and 18 yard gallops while his scoring pass was a three-yard toss to Co-Captain Rick Hall.

Scott Thompson, a senior end, scored 11 points, with a 23-yard scoring pass reception and five point-after conversions.

Barry Cronin sparkled on defense with a pass interception and an 80-yard punt return for a touchdown.

BOSTON HERALD TRAVELER 10/3/71

Gilloghy Leads Andover Acad. To 35-0 Romp

ANDOVER—Senior quarterback Scott Gillogly scored two touchdowns and passed for a third as Andover Academy opened its season with a 35-0 rout of the Tufts Freshmen.

Gillogly scored on seven and 18-yard runs and threw a three-yard to pass to co-captain Rick Hall. Senior tight end Scott Thomson had 11 points on a 23-yard scoring pass and conversion kicks after all five touchdowns.

Cornerback Barry Cronin sparked the Andover defense, intercepting a pass along with scoring on an 80-yard punt return.

Adover Acad.	14	7	7	7—35

[illegible] 7 run (Thomson kick): A—Hall 3 pass from Gillogly (Thom[illegible] 8[illegible] punt return (Thomson k[illegible]), A—Gillogly 18 run (Thomson kick), A—Thomson 23 pass from McCand[illegible] (Thomson kick).

Andover Romps, 35-0

ANDOVER, Mass., Oct. 2—Andover had a field day at the expense of the Tufts freshman football team today. The home team scored in every period and trounced the visitors, 35-0.

Scott Gillogly, the Andover quarterback, was the stickout on offense. He scored twice and passed for another touchdown. Scott Thomson kicked five extra points and scored a touchdown.

An[illegible]	14	7	7	7—35
T[illegible] Fr	0	0	0	0—0

T[illegible] Gillogly 2 (18, 7, runs), Hill (3 [illegible] from Gillogly), Cronin (80, punt [illegible]), Thomson (23, pass from McCand[illegible]), Conversions Thomson 5 (kicks).

Saturday, October 2; Andover — Running and passing for 321 yards, the varsity football team demolished the Tufts Freshmen, 35-0. Relying on the passing combination of Scott Gillogly and Tom Fleming, which accounted for 105 yards, the team scored at least one touchdown in every quarter. The PA defense was also superb, holding Tufts to 122 yards.

Gillogly, Hall Score

The Blue offense opened the game with a strong running attack and dominated the game the rest of the way. The biggest play of the entire game came only three minutes into the first quarter when the Blue was stopped with a fourth and five situation. Co-captain Bruce Bruckmann went back to punt but Tufts put on a strong rush and blocked the kick. Bruckmann stayed cool, however, and quickly recovered the loose ball. As he started upfield he spotted split end Tom Fleming standing about five yards past the first down marker. His pass was perfect and the Blue ended up with first and ten on the 25 yard line. Four plays later, Gillogly rolled out to the left and then decided to run it in from the seven.

The defense held again and PA took over on its own 25 yard line. Two passes to Fleming and one to Thompson got the ball down to the Tufts 14 yard line. After another first down, Gillogly found Rick Hall all alone in the end zone and hit him with a three yard touchdown pass.

Cronin Scores On Runback

Barry Cronin opened the second quarter with two excellent runbacks. The first runback was close to 30 yards and it would have gone all the way but the last defender knocked him out of bounds. Three minutes later, Cronin took another punt and ran it back 80 yards for a score and a 21-0 lead.

With Peter McCandless in at quarterback during the second quarter, the team appeared to have more trouble sustaining a drive. McCandless, who is only an upper, left the pocket prematurely on frequent occasions, causing numerous errors.

The offense was set back by over 90 yards of penalties in the second half, but still managed to have two long drives. The first of these came early in the third period. The Blue moved 80 yards in three plays; Gillogly passed to Fleming and Hall for 40 and 22 yards, respectively, and then ran the ball in from the 18 yard line.

The second drive came midway through the last period as the team went 82 yards in 12 plays. Bruce Bruckmann made the

(Continued On Page 6, Column 4)

Cronin, Kaseta Guide Defense In Football Victory Over Tufts

(Cont. From Page 5, Col. 5)

key play of the drive when he caught a 29 yard pass from McCandless on the Tufts 36. Five plays later, McCandless, who had overcome his earlier nervousness, threw a perfect 23 yard pass to Scott Thompson in the end zone, making the score 35-0.

Defense Strong

Overall, the defense appeared to be by far the most improved part of the team. The entire PA defense dominated the second half as the Blue held Tufts inside the 20 yard line twice during the third quarter. Dan Murphy, Barry Cronin, Otha Mosby, and Mike Kaseta led the defense, getting in on virtually every tackle. On the game, the defense held Tufts to only six first downs.

The secondary, consisting of Barry Cronin, Bill Wheeler, Greg Cronin and Kevin McCall, effectively blanketed the Tufts receivers, holding them to only eight receptions and 39 yards.

Quarterback Scott Gillogly led the team in rushing, gaining 44 yards.

DATE OF CONTEST: Saturday, October 9, 1971

OPPONENT: Williams College Freshmen

WHERE PLAYED: Williamston, Massachusetts

RESULT: 28 (PA) - 12 (Williams)

Andover	0	21	0	7 - 28
Williams	6	0	0	6 - 12

Scott Thomson now 9 for 9 in kicking extra points.
Barry Cronin intercepted 4 Williams passes.

News Articles in: Boston Sunday Globe, 10/10/71
Sunday Herald Traveler, 10/10/71
Lawrence Eagle Tribune, 10/11/71

Defense Intercepts Five Passes To Lead Football Team Past Williams Frosh, 28-12

Saturday, October 9; Williamstown, Mass. — Scoring three touchdowns in the second period to take a 21-6 lead that it never relinquished, the varsity football team went on to defeat the Williams Freshmen, 28-12. Quarterback Scott Gillogly led a balanced offensive attack as he ran for 127 yards on 20 carries while cornerback Barry Cronin led the defense, in-intercepting four Williams passes.

Gillogly Scores Twice

The Blue started the game poorly on both offense and defense. In the opening moments of the second quarter, however, the situation was reversed as Andover went 47 yards in six plays for its first score. Defensive tackle Mike Kaseta started the drive for the Blue as he forced a fumble by Williams halfback, Steve Carter. After Gillogly had picked up a first down on the Williams 37 on a broken play, he handed the ball off to halfback Craig Brickley.

On the verge of being tackled Brickley lateralled the ball to halfback Bruce Bruckmann who carried the ball to the 22 yard line. Gillogly then brought the ball down to the five and two plays later he ran around left end to score.Forcing Williams to punt later in the period, PA took over and drove 67 yards for its second touchdown. After an unsuccessful end-around play, Gillogly ran the ball for ten and six yards, respectively, putting the ball on the PA 45 yard line. On the next play, Gillogly lofted a high pass to Fleming, who was stopped on the 12. Three plays later, Gillogly scored again, this time on a quarterback sneak.

Cronin Sets Up Touchdown

With less than two minutes left in the first half, Barry Cronin intercepted his first pass of the game and ran it back 33 yards to the Williams 43 yard line. Dropping back to pass, Gillogly threw a 39 yard pass to Tom Fleming, putting the ball on the three yard line. After an incomplete pass and a two yard run by Gillogly, Bruckmann went in for his first touchdown of the season. The passing combination of Gillogly and Fleming worked for 117 yards on six receptions.

During the third quarter, the Blue offense stalled twice deep in Williams' territory. Taking the opening kickoff, PA drove 61 yards to the seven yardline. After two plays which netted five yards, Gillogly was thrown for a ten yard loss attempting to pass. A fourth down run by the quarterback left Andover eight yards short of the goal line and Williams took possession, only to fumble the ball away on its own 23 yard line. PA failed to score again, however, as a tremendous defensive rush forced the Blue to give the ball up 17 yards behind the line of scrimmage.

Fleming was the receiving star of last week's game against Williams, catching six passes for 117 yards.

The defense became equally ineffective in the second half as Williams had great success running up the middle. Fortunately for the Blue, when the frosh attempted to pass the secondary stiffened. Barry Cronin picked off three important passes in the half, all of which stopped Williams drives before they were able to penetrate deep into Blue territory.

Hall Scores

With only 13 seconds left in the game, PA scored its final touchdown on a 10 yard pass to fullback Rick Hall. Barry Cronin set up the drive with his last interception and Peter McCandless led the team from there, culminating the drive with a perfectly thrown ten yard pass to Hall in the middle of the end zone.

Royal Blue By 28-12 vs. Williams Fr.

WILLIAMSTOWN — Quarterback Scott Gillogly scored two touchdowns on short runs to lead Andover Academy to a 28-12 win over the Williams College freshmen yesterday.

Gillogly scored on a seven-yard jaunt and a one-yard plunge, both in the winners' 21-point second period. The hard-running quarterback gained 127 yards in 20 carries and completed six passes in 13 attempts for 118 yards.

John Bruckmann scored on a one-yard plunge for Andover, while Bill Hall grabbed a 10-yard TD pass from Scott McCandless to end the scoring.

Scott Thomson kicked four out of four PATs for the Royal Blue, now 2-0. Williams is 0-1. Cornerback Barry Kronin intercepted four Williams passes.

Andover Academy	0	21	0	7—28
Williams Fr.	6	0	0	6—12

W—Kroker 5 run (kick failed); A—Gillogly 7 run (Thomas kick); A—Gillogly 1 run (Thomson kick); A—Bruckmann 1 run (Thomson kick); W—Carter 5 run (kick failed); A—Hall 10 pass from McCandless (Thomson kick).

BOSTON HERALD TRAVELER 10/10/71

PREP-PRIVATE ROUNDUP

Air game lifts Exeter, 37-21

Future rivals of Exeter take notice. They are starting to put the football in the air. This became apparent yesterday afternoon as Swampscott native Mike Lynch threw four touchdown passes in leading Exeter to a 37-21 victory over the Bowdoin freshmen.

Lynch didn't have a favorite target—throwing 22 yards to Roy Ball, 21 yards to Dave Fullerton, 11 yards to Dave Bossi and 36 yards to Dave Fournier.

A 21-point second period sparked Andover to a 28-12 victory over the Williams freshmen at Williamstown. Quarterback Scott Gillogly had little difficulty solving the Williams defense, picking up 117 yards in the air and 127 on the ground in 20 carries.

Defensive Back Barry Cronin, formerly of BC High picked off four Williams aerials as Andover upped its mark to 2-0.

LAWRENCE EAGLE TRIBUNE 10/11/71

Sorota Lands Grid Effort

"It was old fashion football, a very physical game," said Coach Steve Sorota of Phillips' 28-12 victory over the Williams freshmen Saturday at Williamstown.

"I'm proud of the way our boys responded," added Sorota. They matched strength with strength. We faced the triple option for the first time and had a few defensive problems, but we were able to make adjustments as we went along."

After Williams had taken a 6-0 lead in the first period, Phillips (2-0) came back with a 21-point burst in the second period to wrap it up.

Quarterback Scott Gillogly had an outstanding afternoon for the Big Blue. In addition to passing for 118 yards, he rushed for 127 yards in 20 carries and scored on runs of seven and one yard.

Also scoring for Phillips were John Bruckman on a one-yard plunge and Bill Hall on a 10-yard pass from Scott McCandless. Scott Thomson also got into the scoring act with four placements.

Next Saturday Phillips hosts Lawrenceville at 1:30.

DATE OF CONTEST: Saturday, October 16, 1971

OPPONENT: Lawrenceville Academy

WHERE PLAYED: Brothers Field (Phillips Academy)

RESULT: 14 (PA) - 8 (Lawrenceville)

Andover	7	7	0	0 - 14
Lawrenceville	6	0	2	- 8
	0			

Mark Pellegrini made Athlete of the Week by the Phillipian for unusually good work in defense against the Lawrenceville famed single wing offense. Barry Cronin again ran a punt return in for the touchdown (first time against Williams Freshmen). Cronin (B.M.) also made another interception, his sixth for the season. Greg Cronin intercepted a Lawrenceville pass in the end zone, tried to bring it out and was tackled back in, constituting a Lawrenceville safety.

New Articles in:	Sunday New York Times,	10/17/71
	Boston Sunday Globe,	10/17/71
	Sunday Herald Traveler,	10/17/71
	Lawrence Eagle Tribune,	10/18/71

CRONIN SCORES ON 76 YARD PUNT RETURN

PA Football Tops Lawrenceville

Tom Fleming scored his first touchdown of the season in last week's Lawrenceville game. Here he runs around end as Larry Gaynor blocks.

Saturday, October 16; Andover—Led by the fine performance of its defense, the Andover varsity football team squeaked by Lawrenceville, 14-8. Barry Cronin, Butch Frazier and Mark Pellegrini led the defensive starters, limiting Lawrenceville to 285 total yards. The PA offense, meanwhile, was ineffective, gaining a total of 142 yards with only 15 of those coming in the second half.

With less than one minute left in the game, Lawrenceville got its hands on the ball for the last time. On the first play from scrimmage, tailback John McManus threw what seemed to be nothing more than a long incomplete pass. An interference call, however, on Barry Cronin gave the Larries a first down on the PA 30. On the next play, Cronin more than made up for his error as he stepped in front of a short pass on the 21 yardline and ran it back 55 yards to put the game out of reach.

Cronin, Fleming Score

The Blue offense started the game slowly as a partial shoulder separation hindered quarterback Scott Gillogly. As a result, he had trouble moving to his left, causing a fumble and an interception. On defense, linebacker Frazier almost singlehandedly contained the Lawrenceville attack, stopping two drives in PA territory. After the second drive had failed, McManus punted to Barry Cronin who, after key blocks by Tom Fleming and Greg Cronin, streaked 76 yards down the right sideline to give PA a 7-0 lead. On the year, Cronin has a 49 yard punt return average.

The defense held after the ensuing kickoff and Andover then went 70 yards in ten plays to go ahead by

(Cont. On Page 6, Column 4)

Gridders Win Third Straight

(Continued from Page Five)

14 points. Runs by Bruce Bruckmann and Rick Hall put the ball on the PA 45 yardline. Tom Fleming then moved Andover down to the 17 on an 11 yard end-around and a 20 yard pass reception. After Hall lost a yard, Gillogly threw again to Fleming, finding him this time in the right side of the endzone.

Frazier, Pellegrini Guide Defense

With Bruckmann temporarily out of the game ten minutes later due to a neck injury, the PA offense fell apart, but the defense's ability to make the big play kept Lawrenceville from taking the lead. Lower Mark Pellegrini, playing at rover, was instrumental in stopping the running attack while Greg and Barry Cronin intercepted a total of three passes in the secondary to halt Lawrenceville drives. The Larries' only touchdown came midway through the second quarter on a ten yard scamper by wingback Ed Wilson. The team also picked up two points on a safety when Greg Cronin, making an interception, failed to get completely out of the endzone.

HERALD TRAVELER

Andover Runs Winning Streak To 14 Games

10/17/71

ANDOVER — Barry Cronin scored a touchdown on a first-quarter punt return, then saved the game with an interception late in the fourth period as Andover Academy ran its winning streak to 14 games by edging Lawrenceville (N.J.) School, 14-8, yesterday at Brothers Field.

Cronin's 76-yard punt return staked Andover to a 7-0 lead it never lost. A 20-yard pass from Scott Gillogly to Tom Fleming made it 14-0 before Lawrenceville's Ed Wilson sliced the halftime deficit to 14-6 on a 10-yard run.

After a safety had narrowed the gap, Lawrenceville was on the march when Cronin picked off a pass at his own 15 with just 45 seconds remaining.

Andover	7	7	0	0—14
Lawrenceville	0	6	0	2— 8

A—Cronin 76 punt return (Thomson kick); A—Fleming 20 pass from Gillogly (Thomson kick); L—Wilson 10 run (kick failed); L—Safety, Cronin tackled in end zone by Steve Esrey.

ANDOVER NOTCHES 15TH IN ROW, 14-8

Splurge in First Half Hands Lawrenceville 3d Loss

NEW YORK TIMES 10/17/71

Special to The New York Times

ANDOVER, Mass., Oct. 16—Andover ran its winning streak to 15 games, three this season, by edging Lawrenceville, 14-8, today. It was the third loss in four games for Lawrenceville.

Andover scored its touchdowns in the first half, one on a 76-yard punt return by Barry Cronin and the other on a 20-yard pass from Scott Gillogly to Ron Fleming.

Cronin, a defensive back, intercepted a pass deep in Andover territoy late in the fourth quarter to kill a Lawrencevile drive.

Andover	7	7	0	0—14
Lawrenceville	0	6	0	2— 8

Andover scoring—Touchdowns: Cronin (76, punt return), Fleming (20, pass from Gollogly). Conversions: Thomson (kicks).

Lawrenceville scoring—Touchdown: Wilson (10, run). Safety: Esrey (tackled G. Cronin in end zone).

LAWRENCE EAGLE TRIBUNE 10/18/71

P.A. Defense Key

Phillips Academy, in rolling to its 15th consecutive win via a 14-8 conquest of Lawrenceville, N.J., did it with a touch defense.

That's the way P.A. Head Coach Steve Sorota summed it up when Saturday's fireworks were over at Brother's Field. "We had to get it from the defense in this one because the offense kept giving the ball away," he said.

Perhaps the reason for that is Phillips did very little work on offense last week. And reason for that is Sorota had to work his defense extra hard because it was going against the rarely-seen single wing offense.

But the Blue got the job done and a big man in whole exercise was Barry Cronin who scored one TD and came up with a game-saving interception in the late going.

Cronin's score came on a hrilliant 76-yard punt return for a 7-0 P.A. lead. Scott Gillogly's 20-yard pass to Tom Fleming upped it to 14-0. However, Ed Wilson scored on a 10-yard run for the losers.

seconds but Cronin came up with the interception on his 15.

DATE OF CONTEST: Saturday, October 23, 1971

OPPONENT: Northfield Mt. Hermon School

WHERE PLAYED: Mt. Hermon

RESULT: 34 (PA) - 13 (Mt. Hermon)

Andover	7	20	7	0	-	34
Mt. Hermon	7	0	6	0	-	13

Scott Thomson received "Gridder of the Week" from Lawrence Eagle Tribune forkicking ability, he missed first extra point of season in this game. Pete McCandless "Athlete of the Week" by Phillipian for completing 265 ~~yard~~ yards in passing -- more than Milt Holt.

News Articles in:	Boston Sunday Globe,	10/24/71
	Sunday Herald Traveler,	10/24/71
	Lawrence Eagle Tribune,	10/25/71
	The Andover Townsmen,	10/28/71

LAWRENCE EAGLE-TRIBUNE 10/25/71

'Improvement' by Phillips

Unbeaten Phillips Academy rolled to its fourth victory 34-13 Saturday over Mt. Hermon and Coach Steve Sorota pointed out that "it was a big improvement over last week.

"The offense wasn't as consistent as I'd have liked. It wasn't a series of sustained drives, but it was explosive. The touchdowns came very quickly."

Phillips, in stretching its winning streak to 15 games, put the game out of reach with 20 points for a 27-7 lead in the opening period before Phillips got the equalizer on a seven-yard pass from quarterback Scott McCandless to end Scott Thomson. Thomson then booted the first of his four conversions.

Craig Brickley scored the first of Phillips' Three TD's in the second period on a three-yard plunge. Halfback Tom Fleming then broke loose on a 59-yard TD romp and Brickley got into the scoring act again, this time on the end of a 48-yard McCandless pass.

A 12-yard pass, Granges to Hilleker, put Mt. Hermon on the scoreboard in the third period and Phillips closed out the scoring in the last quarter when Rich Hall powered his way over from one yard out.

Saturday, Phillips hosts Deerfield Academy at Brothers Field at 2:15.

BOSTON HERALD TRAVELER 10/24/71

Andover Acad. Keeps Rolling with Brickley

MOUNT HERMON — Everett's Craig Brickley scored two touchdowns as undefeated Andover Academy rolled to its 15th straight victory yesterday beating winless Mount Hermon, 34-13.

Brickley dazzled the crowd of 1000 with a 48-pass play from quarterback Scotty McCandless. Brickley also ran three yards for his second touchdown.

McCandless connected on another touchdown pass to end Scott Thomson. Thomson also kicked four conversions for a total of ten points.

The games longest play from scrimmage was a 59-yard touchdown run by halfback Tom Fleming. Also scoring for Andover was fullback Rich Hall who plunged over in the waning minutes of tht game for the final touchdown

Andover's record improved to a 4-0, while Mount Hermon is now 0-3.

Andover	7	20	0	7—34
Mount Herman	7	0	6	0—13

MH-Herbert 2 run (Rudner kick); A-Thomson 7 pass from McCandless (Thomson kick); A-Brickley 3 run (Thomson kick); A-Fleming 59 run (Thomson kick) A-Brickley 48 pass from McCandless (kick failed); MH-Hilleker 12 pass from Ganges (pass failed); A-Hall 1 run (Thomson kick).

BOSTON SUNDAY GLOBE 10/24/71

Deerfield tops Exeter; Andover wins 15th in row

PREP-PRIVATE ROUNDUP

Deerfield, scoring in every quarter decisively won the battle of the undefeated as it belted Exeter, 42-6, yesterday before a responsive home crowd. Sidney Evans and Brandy Trotter showed the way offensively while alert Deerfield defense picked off three Mike Lynch passes.

Evans scored a pair of touchdowns while rushing for 146 yards, but Trotter did most of his damage in the air, completing 10 of 16 passes for 160 yards and two touchdowns. Exeter's Lynch completed 14 passes for 220 yards, and averted a shutout with a 72-yard bomb to Jim Curry, the final touchdown of the game.

Andover made Mt. Hermon its 15th straight victim, belting the home team, 34-13. Peter McCandless was the difference as he tossed touchdown passes of seven yards to Scott Thompson and 48 yards to Everett's Craig Brickley. The speedy Brickley added another touchdown on a three-yard run. Brookline's Tom Fleming raced 59 yards for another Andover score.

THE ANDOVER TOWNSMAN, OCTOBER 28, 1971

P.A. Rolls To 15th Win

Phillips Academy chalked up its 15th straight gridiron victory Saturday with a 34-14 win over Mount Hermon.

Tom Fleming on a 59-yard touchdown romp, Scott Thompson and Craig Brickley also contributed to the Phillips scoring attack. Thompson had four conversions to add to his season total.

Andover plays host to Deerfield Academy Saturday in a 2:15 game at Brothers field.

DATE OF CONTEST: Saturday, October 30,1971

OPPONENT: Deerfield Academy

WHERE PLAYED: Brothers Field (Phillips Academy)

RESULT: 27 (PA) - 0 (Deerfield)

Andover	0	14	0	13	-	27
Deerfield	0	0	0	0	-	0

Game notable for fact that Deerfield had previously beaten Exeter, 42-6. Scott Gillogly injured for year with fractured rib, Pete McCandless is sole QB now with Bruce Bruckmann as potential back-up. Picture of Gillogly in Eagle Tribune along with article.

Rick Hall ran 100 yards in 22 carries.

News Articles in:

Sunday New York Times,	10/31/71
Boston Sunday Globe,	10/31/71
Sunday Herald Traveler,	10/31/71
Lawrence Eagle Tribune,	10/1 /71
The Andover Townsman,	11/4 /71

Andover Ac. Puts Finis On Deerfield

ANDOVER — Andover Academy extended its winning streak to 16 games while halting Deerfield Academy's seven-game unbeaten streak, 27-0, yesterday at Brothers Field.

Quarterback Scott Gillogly not only scored the first touchdown on a seven-yard run but also completed four-of-eight passes for 84 yards and two touchdowns. Fullback Rick Hall was on the receiving end of a 14-yard scoring strike as well as leading all rushers with 100 yards in 22 carries.

Tom Fleming, Brookline's all-scholastic flanker a year ago, snared a 34-yarder to close the scoring in the fourth quarter. In between, halfback Bruce Bruckman scampered six yards for the other score.

Andover Acad.	0	14	3	13	—27

Gillogly 7 run (Thomson kick); Hall 14 pass from Gillogly (Thomson kick); Bruckman 6 run (kick failed); Fleming 34 pass from Gillogly (Thomson kick).

PREP-PRIVATE ROUNDUP

Andover gains 16th straight, 27-0; Mt. Hermon triumphs on FG, 30-28

Undefeated Andover Academy ranks as the top prep school football team in New England after its impressive 27-0 victory over previously undefeated Deerfield yesterday in which quarterback Scott Gillogly impressed the home crowd with an impressive display of offense.

Gillogly guided Andover to its 16th straight victory, running for the opening touchdown himself and passing 14 yards to fullback Rick Hall and 34 yards to speedy Tom Fleming of Brookline for two more scores. Bruce Bruckmann accounted for the other Andover score on a six yard run. The defense limited Deerfield to 129 yards total offense and intercepted three passes.

ANDOVER EXTENDS STRING TO 16, 27-0

Gillogly's Pegs, Hall's Runs Forge Rout of Deerfield

NEW YORK TIMES 10/31/7

ANDOVER, Mass., Oct. 30—Andover extended its winning streak to 16 games today, including five this season by trouncing Deerfield, 27-0, Scott Gillogly and Rick Hall combined to lead the Andover attack.

Gillogly, the quarterback, ran for one touchdown and passed for another to Hall and Tom Fleming. He completed half of his eight passes for 84 yards. Hall rushed for 100 yards in 22 attempts.

Andover	0	14	0	13	—27
Deerfield	0	0	0	0	—0

Touchdowns: Gillogly (7, run); Hall (14, pass from Gillogly); Bruckmann (6, run). Fleming (34, pass from Gillogly). Conversion: Thomson 3 (kicks).

Tell-tale win for PA?

Phillips Academy came up with a victory it badly wanted Saturday against Deerfield Academy.

It was an impressive 27-0 job against a previously unbeaten club and it meant the 16th successive win for the Blue.

But there's still another matter to take into consideration. Phillips was beating a team that the week before manhandled Exeter Academy 44-6. And Exeter is Phillips' arch-rival in what is the oldest prep school rivalry in the country.

Phillips Coach Steve Sorota didn't want to consider that angle. In fact, he said, "The Deerfield game itself is a big one for us, a big rivalry. We always look forward to it." But it must have given Phillips a good feeling to know they routed a team that routed their long-time foe.

Phillips, now 5-0 this season, broke it open with 14 points in the second period. QB Scott Gillogly, out last week with a sore shoulder, started it off with a seven-yard TD run and he then passed to game standout FB Rick Hall on a 14-yard scoring pass.

In the final period, Bruce Bruckman ran six yards for a touchdown and Tom Fleming was on the receiving end of a 34-yard TD pass from Gillogly.

The latter was good for four of eight in passing and 85 yards. Hall, who was Phillips' outstanding player according to his coach, grinded out 100 yards in 22 tries.

Deerfield had double coverage on Phillips' split receiver, so Sorota went to Hall and Hall banged away successfully at the Deerfield line.

"It was just a good team performance," the coach said. "The offensive line was opening the holes for Hall and they were protecting the quarterback. And the defense kept getting the ball for us."

Phillips came up with several interceptions to blunt the Deerfield attack.

"They (Deerfield) are a good team with good manpower, but it was one of our best games," Sorota added.

SHORT GAINER—Phillips Academy quarterback Scott Gillogly manages short yardage before two Deerfield tacklers put the grab on him during Saturday action at Brothers Field, Andover.

Dan Marx photo

Blue Varsity Teams Demolish Deerfield

PA Football Tops Deerfield, 27-0

Saturday, October 30; Andover- The Andover varsity football team extended its winning streak to 16 games as it overwhelmed a previously undefeated Deerfield team, 27-0. Bolstered by its strongest running attack of the season, the Blue dominated the entire game, picking up a total of 357 yards while the defense held the Green to only 129 yards overall. However, the team did lose the services of quaterback Scott Gillogly for the rest of the year as he reinjured his ribs during the game.

The PA offense was effective from the start with quaterback Peter McCandless moving the team well. But a number of costly penalties and losses stopped two Andover first quarter drives on the Deerfield 17 yard line, leaving the game deadlocked at 0-0 after the first quarter.

Two plays later, Barry Cronin picked off his seventh pass of the year and ran it back 23 yards, giving Andover a first and ten on the Green 22 yard line. Gillogly lost 12 yards on two runs but he came right back with a 28 yard pass to tight end Thomson, who made a leaping catch at the six yard line.

On the next play, Gillogly handed off to Bruckmann, who ran off tackle to pick up his second touchdown of the year and put the game out of reach with the score, 20-0.

On the first play after the kickoff, PA got its second interception of the game as lower linebacker Stu Shofner intercepted a Brandon Trotter pass on the Blue 42 yard line. Eight plays later, Gillogly threw his second touchdown pass of the game, this one to Tom Fleming on a down-and-out play that covered 34 yards.

Defense Stops Green

The Blue defense ended the game on a fitting note as Walt Buckawyn picked up the third interception of the quarter. Although the offense ran and passed all over the Deerfield defense, the Blue defenders, most notably the secondary, were outstanding, limiting the Deerfield offense to only seven first downs. Barry Cronin, Bill Wheeler, and Greg Cronin allowed only three complete passes, completely humiliating the supposedly unstoppable Green quarterback.

Dan Murphy, Mike Kaseta, and Jon Atwood were also unusually strong, limiting halfback Dave Evans to only 23 yards in 12 carries while causing four Deerfield fumbles. Clayton Bond and especially Butch Frazier, who was a doubtful starter because of severe asthma, played superbly, dropping the Deerfield backs for losses on numerous occasions while providing excellent pressure on the Deerfield quarterback. Both the pass rush and the rush on punts was excellent throughout the game, in the latter case causing Dave Zewinski's punting average to fall from 46 to 29 yards.

Gillogly Sparks Offense

In the second quarter, it was a different story, as the Blue jumped out to a 14-0 halftime lead. After taking a short punt on the Andover 44 yard line, the Blue rolled 56 yards in 11 plays for the score. Co-captain Bruce Bruckmann started the drive with a seven yard run; a facemask penalty then moved the ball down to the Deerfield 35 yard line.

Rick Hall, the game's leading rusher with 100 yards on 22 carries, carried the ball on the next two plays, bringing the ball down to the 15 yard line. Tom Fleming picked up another first down on an end-around play, and after a penalty and two short runs, quarterback Scott Gillogly scored PA's first touchdown.

Turnovers Set Up PA Touchdown

A series of turnovers followed the kickoff as the ball changed hands five times in 12 plays. The mishaps began with a fumble by Deerfield's punt returner, John Neal, on the PA 38 yard line. Three plays later, McCandless fumbled after a beautiful 11 yard run and three plays after that the ball changed hands again as defensive tackle Mike Kaseta caused a third fumble, giving PA the ball on Deerfield's 31. It took only one play for the Green to regain possession as Gillogly threw a first down interception.

Starting tight end and punter Scott Thomson caught three passes for 60 yards. He also got off a 50 yard punt.

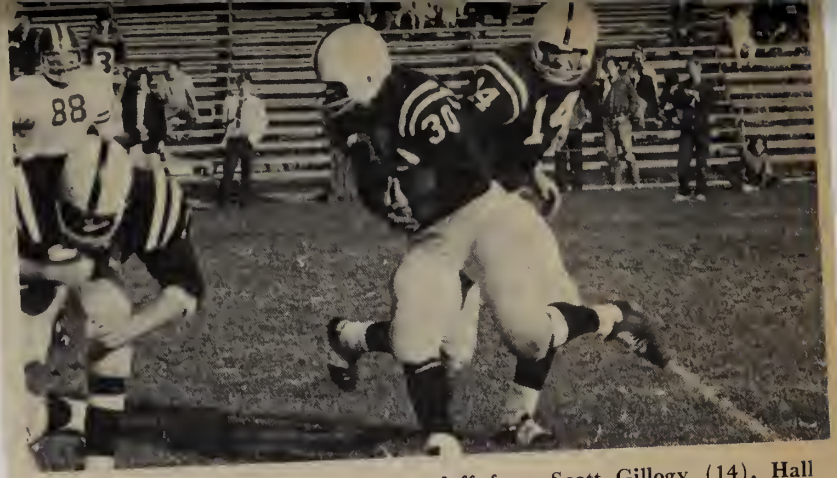

Fullback Rick Hall (30) takes a handoff from Scott Gillogy (14). Hall carried 22 times in the Deerfield game for 100 yards.

After the defense held the Green on three successive plays, Deerfield was forced to punt but the fifth mishap occurred when the pass from center went over punter Dave Zewinski's head. The Blue alertly chased Zewinski back, finally tackling him on his own 10 yard line with less than two minutes left in the half. After a five yard penalty against the Blue, Gillogly called a play-action pass that worked perfectly; he found fullback Hall standing all alone in the endzone for the score.

Bruckmann, Fleming Score

In the last quarter, the Blue picked up two final touchdowns, both of which were set up by interceptions. Rick Hall provided the spark for the team as he picked up 46 yards in nine carries to pace the offense in that quarter. Andover's first drive of the period failed but tight end Scott Thomson got off a 50 yard punt, driving Deerfield back to its own 15 yard line.

DATE OF CONTEST: Saturday, November 6, 1971

OPPONENT: Dartmouth Freshmen 'B' Team °

WHERE PLAYED: Brothers Field (Phillips Academy)

RESULT: 48 (Dartmouth) - 28 (PA)

Andover	0	20	0	8	-	28
Dartmouth	0	15	6	27	-	48

End of the great winning streak (16 Games). Phillipian and this writer cite overconfidence and lack of being 'up' for game as reason. Co-Captain Rick Hall, in team huddle before game, said "You really need to be up for this game, and I don't think you are. Let's Go!" Craig Brickley ran in a punt for TD to be called back by clip on Tom Fleming.

° Rumor, confirmed by many and statistical sheets provided by Dartmouth, held that many 'A' team players were on Dartmouth squad. Numbers range in the telling from 15 to 19.

News Articles:

Sunday New York Times,	11/7/71	(Full page headling)
Boston Sunday Globe,	11/7/71	
Sunday Herald Traveler,	11/7/71	
Lawrence Eagle Tribune,	11/8/71	(Picture of Pete McCandless)

Dartmouth Freshmen Top Football; Big Green Halts Blue Streak at 16

Saturday, November 6; Andover - The Andover varsity football team lost its first game in over two years, falling to the Dartmouth "B" Freshmen, 48-28. Although the PA offense piled up over 390 total yards, a number of key injuries hindered the defensive effort considerably. Quarterback Peter McCandless led the offense, completing 15 out of 25 passes for 236 yards and four touchdowns.

Touchdown Called Back

Although Andover jumped out to a 14-0 second quarter lead, three important factors turned the game around in the second and third quarters. The first Dartmouth break occurred on the conversion attempt after PA's second touchdown; star linebacker Butch Frazier was forced to leave the game with a hip injury.

Later in the period, Craig Brickley took the kickoff following Dartmouth's second touchdown and ran 85 yards for a touchdown only to have it called back to the Dartmouth 45 yard line on a clipping penalty. Finally, in the opening moments of the third quarter, defensive tackle Jon Atwood was injured and had to leave the game; from then on, the defense was totally unable to contain the Dartmouth rush.

Soon after Atwood's injury, Dartmouth took the lead on a two yard run by Bob Jackson and in the fourth quarter, the Green totally dominated PA, scoring four touchdowns to put the game out of reach. Dartmouth halfback Rick Chebbookjian was the game's leading rusher, scoring four touchdowns while picking up over 100 yards on the ground. Chebbookjian, who played in the second half of the "A" game the day before was also the game's leading receiver, catching three passes for 126 yards.

Hall Scores Two

The Blue opened the game impressively, moving the ball consistently on every drive. Near the end of the first quarter the Blue opened the scoring, going 43 yards in seven plays.

Halfbacks Craig Brickley and Bruce Bruckmann ground out most of the yardage but the touchdown came on an eight yard pass to fullback Rick Hall. The conversion attempt failed, however, as PA settled for a 6-0 lead.

On the series of downs after the kickoff, linebacker Clayton Bond recovered the only Dartmouth fumble of the day, giving Andover the ball on its own 45 yard line. This time PA took only six plays to score, the key play coming on a third down end-around play by Tom Fleming that covered 17 yards. Rick Hall once again scored the touchdown as he grabbed a 14 yard pass right up the middle. Running around right end, quarterback McCandless

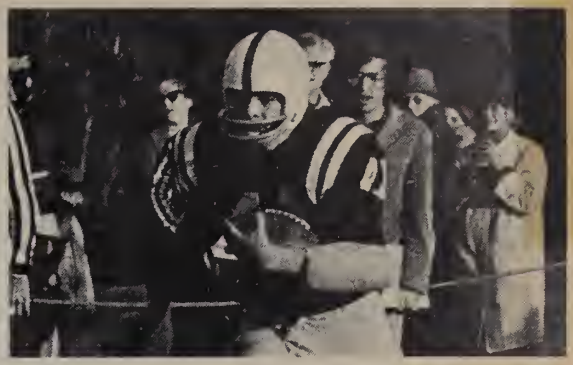

Craig Brickley played the best game of his career against the Dartmouth"B" Freshmen, running and catching his way for 128 total yards.

was then successful in scoring the two-point conversion.

PA picked up its third touchdown of the period following Dartmouth's first score as the team moved 68 yards in seven plays. Three passes from McCandless accounted for most of the yardage; the first of those passes, a 14 yarder to Craig Brickley, put the ball on the 48 yard line,.

Three plays later split end, Tom Fleming, PA's leading receiver in the game with five receptions for 79 yards, caught his second pass of the day, putting the ball on the 34 yard line. On the next play, McCandless found tight end Scott Thomson with an excellent pass that gave Andover a 20-7 lead. Once again the conversion failed.

From that point on Dartmouth gained the momentum, outscoring the Blue 41-8 during the remainder of the contest. PA's final score came midway through the final quarter on a 52 yard pass from McCandless to Craig Brickley, who caught a total of three passes duing the game for 77 yards.

Defense Plays Poorly

The Dartmouth offense was even more effective, however, running and passing for an unbelievable 434 yards. Even the Blue secondary, which was not affected by injuries, played poorly as the two Dartmouth quarterbacks completed eight out of 13 passes for 158 yards. The bulk of the yardage came on the ground, though, as Dartmouth's size gave their blockers a huge advantage. This was especially apparent on the right side of the Blue line where Phil Chaplain and lowers Steve Pinchuck and Mike Corcoran were hopelessly outsized and outplayed by the Dartmouth offensive linemen. The result was that Dartmouth ran simple off-tackle plays at that side of the line all day, finally ending up with 276 yards on the ground.

Dartmouth Freshman Team Halts

WINNERS ARE LED BY CHEBBOOKJIAN

11/7/71

Halfback Gets 4 Touchdowns —Dartmouth Scores 27 Points in Final Period

Special to The New York Times

ANDOVER, Mass., Nov. 6—Andover's 16-game winning streak was ended today when the Dartmouth "B" freshmen team rallied from a 14-0 deficit to win, 48-28.

Dartmouth, led by Rich Chebbookjian, a halfback, and Jim Vojcsik, scored 33 points in the second half, including 27 in the last period.

Chebbookjian got four touchdowns, including a 59-yard pass reception from George Whitley and a 46-yarder from Jim Vojcsik. Andover, which plays its traditional rival, Exexter, next Saturday, was led by Pete McCandless, who threw four touchdown passes and completed 15 of 25 aerials for 236 yards.

Dartmouth B Fresh	0	15	6	27	—48
Andover	0	20	0	8	—28

Dartmouth scoring—Touchdowns: Chebbookjian 4 (59, pass from Whitley; 46, pass from Vojcsik, 1, 1, runs); Jackson 2 (1, 1, runs), Vojcsik (1, run). Conversions: Fendrick (kick, Jackson (pass from Vojcsik); Cross 3 (kicks).

Andover scoring—Touchdowns: Hall 2 (7, 14, passes from McCandless), Thompson (26, pass from McCandless), Brickley (52, pass from McCandless). Conversions: McCandless (run), Hall (pass from McCandless).

Dartmouth B Halts Andover Acad. Run

ANDOVER—Rick Chebbookjian scored four touchdowns, two on pass plays and two on short plunges, leading Dartmouth 'B' Freshmen past Andover Academy yesterday, 48-28, and dealing host Andover its first loss in 17 games.

Andover built up a 14-0 lead on two touchdown passes by Peter McCandless to Rick Hall. Chebbookjian cut the score down, taking a 59-yard scoring strike in for his first tally. Andover led 20-15 at the half.

FRESHMAN HALFBACK Robert Jackson aided Dartmouth's upward climb in the second half by scoring twice from one yard out. Chebbookjian had a two-yard run for six points and a 46-yard touchdown pass in the winners 27-point fourth quarter onslaught.

The game's turning point came in the second quarter when Craig Brickley scampered 80 yards on a kickoff return, but a penalty nullified the touchdown and the score remained 20-15 when the half ended.

The last time Andover lost was in October of 1969 to Lawrenceville. Andover now has a 5-1 record.

Dartmouth (B) Fr.	0	15	6	27	—48
Andover Acad.	0	20	0	8	—28

A—Hall 7 pass from McCandless (kick failed); A—Hall 14 pass from McCandless (McCandless rush); D—Chebbookjian 59 pass from Whitley (Feddrich kick); A—Thopson 26 pass from McCandless (rush failed); D—Veolcsik 1 run (Jackson pass from Voicsik); D—Jackson 1 run (kick blocked); D—Chebbookjian 1 run (Cross kick); D—Jackson 1 run (Cross kick); A—Brickley 52 pass from McCandless (Hall pass from McCandless); D—Chebbookjian 2 run (kick failed); D—Chebbookjian 46 pass from Voicsik (Cross kick).

Academy Unbeaten

Phillips Academy kept its unbeaten record alive Saturday afternoon with a 27-0 victory over Deerfield at Prothers field.

Quarterback Scott Gillogly was the offensive leader in making the academy the top gridiron club among New England prep schools.

Gillogly scored the opening touchdown on a run, passed 14 yards to Rick Hall and 34 yards to Tom Fleming for additional scoring and Bruce Bruckmann capped the scoring with a six yard dash into the end zone.

Defensively, Phillips also sparkled, limiting the visitors to less than 130 yards total offense and intercepting three passes.

DATE OF CONTEST: Saturday, November 13, 1971

OPPONENT: Phillips Exeter Academy

WHERE PLAYED: Plimpton Playing Grounds (Exeter, New Hampshire)

RESULT: 30 (Exeter) - 20 (Andover)

Andover	12	8	0	0	-	20
Exeter	3	7	6	14	-	30

We lost. And it seemd, in many respects, as if we deserved to lose. There was bickering on the sidelines, a great lack of spirit, and overconfidence. Winning at the half, 20-3, we just sat and watched a fired, strong, psyched-up Exeter team steal the game. Two calls on Andover could have given us the game. One- a clip call on Dan Murphy (which, when viewed in the films, gave no reason for a penalty whatsoever) if not called, would have let Barry Cronin's TD count. Minimum score:30-26. Again, a fumble recovery by Steve Pinchuk was called on an offsides. There is, however, no point in speculating. We lost.

Pre Game Articles:

Lawrence Eagle Tribune, 11/10/71
speculation whether or not Gillogly will be able to play. He was not.

Boston Globe, 11/11/71
"After 35 years, Andover's Sorota still likes to beat Exeter".

Post Game News Articles:

Sunday Herald Traveler, 11/14/71 (Two Exeter pictures)
Boston Sunday Globe, 11/14/71

also, not included in notebook,
(included) Sunday New York Times 11/14/71
Lawrence Eagle Tribune 11/15/71

Phillips grid club sub-par

(PREVIOUS WEEK) LAWRENCE EAGLE-TRIBUNE 11/5/71

Phillips Academy, winging along unbeaten with five wins, could be in difficulty tomorrow as it plays host to an unknown quantity the Dartmouth Frosh. Game time at Brother's Field is 2 p.m.

The Blue, is addition to knowing very little about the Indian yearlings, will be without the services of their fine quarterback Scott Gillogly.

Gillogly sustained a cracked rib in the game against Deerfield last Saturday and he could be missing from action for the remainder of the season.

That would mean two more games, inluding the climactic clash two weeks hence against ancient rival Exeter Academy.

Gillogly's value to the Blue was his ability to run exceptionally well in addition to being able to throw with accuracy.

In his spot will be Pete McAndless who showed up so well with his aerial work two weeks ago in a win over Mt. Hermon. He tossed for two TD passes, in fact.

The Dartmouth Frosh 'B' club has a 2-0 record with wins over Norwich 13-6 and Harvard 'B' 48-20.

Besides not knowing must about the young Indians, the Phillips coaching staff has still another problem and that is keeping the Blue 'up' for this one.

Phillips is coming back from a big win in a big rivalı, with Deerfield, and then there is the all-important Exeter game coming up the Saturday after this one.

Should Phillips solve these problems, plus the injury one, it would mean victory No. 17 in succession for veteran Head Coach Steve Sorota.

STEVE SOROTA

Phillips QB may be set

LAWRENCE EAGLE TRIBUNE 11/10/71

PREGAME NOTICES

Phillips Academy went through another lengthy workout yesterday preparing for Saturday's traditional battle with Exeter, but the status of starting quarterback Scott Gillogly is still up in the air.

"He has bruised ribs," said Coach Steve Sorota," and must get the okay from the doctor. He wants to play and we may get the word tomorrow (Wednesday).

Last Saturday's game against the Dartmouth frosh "was quite a physical game," Sorota pointed out "and we have a few bumps and bruises, but we expect everybody to be ready."

Sorota doesn't plan any change in tactics for the game.

"We're not making any changes," he added, "We're going basically with what we've been using.

That also applies to personnel. "It's a little late in the season to start making changes now," he said.

Although Sorota claimed that he didn't know too much about Exeter," only what I've read in the papers," he expects that they'll do a lot of passing. The reason being quarterback Dick Lynch, ex-Swampscott High standout, who has accounted for over 10 TD passes this season.

But the Blue has to rate the edge in this oene if one uses Deerfield Academy as a yardstick. Both played Deerfield and while Exeter was swamped by them, Phillips Andover dumped Deerfield by a huge margin. Then there's Tufts frosh, too. Against the Tufts Frosh both won, but it was P.A. 35-0 and Exeter only 37-31.

Phillips Academy's lengthy victory string of 16 games was halted Saturday by the Dartmouth 'B' Frosh, 48-28, but P.A. Head Coach Steve Sorota had nothing but praise for his team.

"Actually, I'm more proud of them than ever before. They gave it everything they had. Dartmouth had superior speed, superior strength and superior manpower," Sorota pointed out.

"But the boys stayed with them until they were finally worn down," he added.

After 35 years, Andover's Sorota still likes to beat Exeter

By Marvin Pave
Globe Staff

ANDOVER — Steve Sorota has been coaching football at Andover Academy for 35 years, the last 32 as head man. And he still feels that same old enthusiasm for the traditional season-ending meeting with Exeter.

Andover and Exeter, both 5-1, will meet at Exeter, N.H., Saturday (1:45).

"You know it's Andover-Exeter week at my house because the phone never stops ringing," laughed Steve. "That's never changed in 35 seasons."

Over at Exeter, coach Alan Estey and his veterans will try to do something they haven't done the past two years — or since Estey took over. And that's beating Andover. Last season, Andover capped an undefeated year by thumping Exeter.

Exeter's only loss this year was to Deerfield, a team Andover handled fairly easily. Andover's first loss came last weekend, to the Dartmouth Freshman B team, 48-28.

But Sorota saw some good things in defeat.

"Dartmouth exploited a specific weakness and wore us down," analyzed Steve. "They kept running at one side of our line, which is positioned by three high school age sophomores and one high school age junior.

"But, even when the outcome was obvious, our kids tried as hard as they could. They tried onside kicks and laterals, and I never respected them more as a team then last weekend."

Andover, which went to the air 70 percent of the time last year with quarterback Milton Holt, now is more balanced. The new quarterback is Pete McCandless, son of Princeton coach Jake McCandless. Other backfield starters are Everett's Craig Brickley, Bruce Bruckman and full back Rick Hall.

Exeter's signal-caller is ex-Swampscott Class B All-Scholastic pick Mike Lynch who can also boot the ball. He had a 48-yard field goal last wek. Andover leads in the series, 46-37-8.

LAWRENCE EAGLE-TRIBUNE 11/8/71

IN THE OPEN — Phillips quarterback Scott McCandless breaks into the open between three Dartmouth defenders to pick up good yardage in Saturday's game.

By BILL KIPOURAS

EXETER, N.M. — Quarterback Mike Lynch attained a measure of distinction in a revered rivalry yesterday by leading Exeter Academy to a stunning comeback victory over Andover Academy, 30-20, in the 90th edition of this classic football series.

The 18-year-old senior from Swampscott showed unwavering poise in fighting off heavy blitzing pressure and leading the Exonians to a 6-1 season's finish and their first triumph over the Royal Blue in three years.

IT WAS ANDOVER'S ball game, 20-3, before the "Lynching" took place, before an estimated 5300 on a chilly day at Plimpton Field, where Lynch did about as much as one player could. He booted a 29-yard field goal, toed three conversions, scored and passed for a touchdown, and passed Andover dizzy.

"When you come from Swampscott you never worry about how far you're behind, even if it's 55-0," Mike smiled after engineering three second-half touchdowns and ending his day's work with 15 completions in 26 attempts for 227 yards overhead. Most of the time he was harried by the shooting Andover linebackers.

"You bet I think Mike is a big-time prospect," Alan Estey, the Exeter coach, was saying, "and today, well, the kids wouldn't quit. They had their heads down after Andover went up, 20-3, but they just wouldn't accept it. I could see us coming back. It was inevitable."

Quarterback Pete McCandless, son of the Princeton Tigers coach, was a real tiger, along with 9.9 sprinter-wide receiver Tom Fleming, in boosting Andover ahead, 20-3. McCandless's 38-yard keeper made it 12-3, and he passed 10 yards to Rick Hall, then to Fleming for the conversion, to make it 20-3, just 2:15 into the secnd quarter.

However, Andover got two tough breaks. The first came when an apparent touchdown by Barry Cronin on an 85-yard pass interception was nullified. This would have made it at least 26-3 midway in the second period.

The Blue had to be feeling very blue again with 5:55 remaining to be played when middle guard Steve Pinchuk came up with a fumble recoery on the Exeter 16, only to have it erased by an offside.

Fleming was superb. His 10-yard end-around got Andover its first touchdown; he had five receptions for 60 yards, and four punt returns for 89 yards. He had two kick returns which provided the momentum for touchdowns.

Lynch, who should be able to "name" his college, was 11-22 and 4-4, passing, by halves, and had two excellent receivers in Canadian Dan Fournier (5—103 yards) and Jim Curry (7—71 yards). Curry also supplied the most important of three Exeter pass interceptions at theeExeter 10 while the Big Red nursed a 23-20 led in the final stanza.

Yet, it was Exeter's ability to establish a running game in the second half with first-time starter Randy Lombardo that spelled the difference. Lombardo churned for 86 yards in 24 carries, 19 of which came after halftime, and spurted seven yards to score and trim Andover's lead to 20-10 with 4:1 left in the opening half.

ERNIE PISANELLI, whose brother starts for Ohio State, and Drew Mellen were the Exeter linemen who opend the holes for Exeter in the second half for Lombardo and Pete Foote, who picked up 64 yards in 15 carries and plunged three yards for the final touchdown after Lynch and Fournier had collaborated for a 49-yard pass gain. Lynch's 13-yard pitch to Fournier earlier had Exeter ahead, 23-20, at 10:52 of the fourth.

"I guess it's my best game," said Lynch, who had 1290 yards passing for the season. "I threw two bad passes (interceptions), but all that counts is 30-20. We were tremendously prepared for this game, and I thought we reacted very wll to the blitz. They gave us heat."

Exeter Acad.	3	7	6	14—30
Andover Acad.	12	8	0	0—20

EX—Lynch 29 field goal; AN—Fleming 14 dun (kick failed); AN—McCandless 38 run (rush failed); AN—Hall 10 pass from McCandless (Fleming pass from McCandless); EX—Lombardo 7 run (Lynch kick); EX—Lynch 1 run pass failed); EX—Fournier 13 pass from Lynch (Lynch kick); EX—Foote 3 run (Lynch kick).

(HT Staff Photo by James Carlson)

MIRACLE MIKE — Swampscott's Mike Lynch was one-man wrecking crew for Exeter in 30-20 win over Andover yesterday.

Behind 20-3, Exeter's Lynch

lowers boom on Andover, 30-20

By Marvin Pave
Globe Staff

EXETER, N.H. — Phillips Andover Academy got "Lynched" by Phillips Exeter Academy yesterday, 30-20, in a game in which most of the fans could have used a Phillips Tablet at the end.

Quarterback Mike Lynch of Swampscott triggered an emotional comeback victory for host Exeter, running for one second-half touchdown, and passing for the go-ahead score to Dan Fournier with 10:52 to play. He completed 14 passes in 25 attempts for 193 yards.

The victory was Exeter's 36th in the series dating back to 1878. Andover has won 46 times, with eight ties. Exeter thus finishes its season at 6-1, Andover, at 5-2.

Andover, thanks to the running of Brookline's Tom Fleming, and the all-around game of quarterback Pete McCandless, took a 20-3 lead in the second period. It appeared to have another score shortly thereafter when Barry Cronin traveled 85 yards with an interception, but a penalty gave the ball back to Exeter.

It proved to be the turning point.

Exeter halfback Randy Lombardo (94 yards rushing) starting for the first time this season, scored with 4:17 to go in the half on a seven-yard, fourth-down carry, and Lynch's extra point made it 20-10.

Lynch, along with backs Lombardo, Pete Foote and Jim Curry, finally established their running game and received some luck, besides.

Steve Wong of Exeter recovered an Andover fumble midway through the third period at midfield, and a penalty on the play gave Exeter a first down at Andover's 34. Two plays later, Lynch went long to Dave Fullerton, who was interfered with at the four. Exeter needed three cracks from that point, with Lynch finally going over from the one, cutting the gap to 20-16.

Exeter scored the clincher the next time it had the ball, going 63 yards in 12 plays. Lynch, with his three backs picking the holes beautifully, moved his team to the Andover 14, and was faced with a fourth down. Mike took the ball himself for the first down to the 13, then followed with his scoring pass to Fournier.

Lynch, who finished the season with 13 touchdown passes, credited his teammates in the line for helping the comeback, "especially tackle Ernie Pisanelli and guard Art Mellen. And our receivers did a great job getting open when they blitzed," said Mike.

Exeter	3	7	6	14—30
Andover	12	8	0	0—20

E—Mike Lynch, 19 field goal.
A—Tom Fleming 14 run (kick failed).
A—Pete McCandless 3a run (rush failed).
A—Rich Hall 10 poss from McCandless (Fleming poss from McCandless).
E—Randy Lombardo 7 run (Lynch kick).
E—Lynch 1 run (poss failed).
E—Dan Fournier 13 poss from Lynch (Lynch kick).
E—Pete Foote 3 run (Lynch kick).

Lynch Rallies Exeter From 20-3 Deficit to a 30-20 Triumph Over Andover

VEMBER 14, 1971

PASSER HAS HAND IN 4 TOUCHDOWNS

His Foot Also Plays Role on Field Goal and 3 Extra Points in 90th Meeting

By MICHAEL STRAUSS
Special to The New York Times

EXETER, N. H., Nov. 13—In one of the wildest games in the 93-year-old history of America's oldest schoolboy football rivalry, Exeter overcame a 17-point second-period deficit today to defeat Andover, 30—20.

Seldom since the series began in 1878 has a contest between the two top-draw boarding schools taken the turn it did today. Some of the older alumni in the crowd of 3,000, as the game neared its end, found it difficult to remember a contest in which a team had staged the uphill struggle turned in by today's Exonians.

As early as the opening min-

Preps

utes of the second quarter, it appeared that the visitors were about to enjoy a romp. After spotting Exeter an early field goal, Andover paraded for three straight touchdowns and a 20-3 lead.

But Mike Lynch, the Big Red's dogged quarterback with the sharpshooting right arm, refused to be influenced by the game's trend. Having accounted for his team's early field goal, the 190-pound, 6-footer sparked the home eleven to four straight touchdowns and victory. He also kicked three extra points.

Better Late Than Never

It wasn't until the final session that Exeter was able to gain the lead. A 13-yard pass from Lynch to Dan Fournier, a 5-foot end, gave the Big Red a 23-20 edge only 68 seconds after the start of the quarter.

The next time Exeter gained possession, Lynch set up the final tally with a perfect lead pass that fell into Fournier's outstretched arms. Pete Foote subsequently went across for the tally on a 1-yard dive.

While today's game preserved the fierce play that has been prevalent in most of the 90 games in the series—it was interrupted three times at the turn of the century—most of its nostalgic touches seemed to be absent.

Unlike the years in the pre- and post-World War II era, the stands were not filled today. Little more than half of the seats were occupied. Missing too were some of the old hi-jink touches. There was no airplane, for example, tugging a banner over the fans during the game demanding that Exeter "whip" the Andoverians.

Attendance Takes Dip

Only half of the Andover student body—about 300—showed up in contrast to bygone years when a dozen Boston and Maine Railroad cars would be jammed with rooters making the 30-mile northward trek from Andover.

Seven Andoverians, apparently disturbed by the relative lack of interest in The Game, appeared here last night hoping to give some color to the annual rivalry. They were stopped by campus police. The reason? They were toting paint cans and brushes and had planned to "decorate" Exeter's stadium.

"It's still a fine game, however," enthused an Exeter alumnus, class of '26, while watching Andover move into its 17-point lead.

When he saw the Exonians regain the advantage in the final quarter, he changed his tune only slightly.

"This is a great game," he observed.

McCandless Stands Out

However, Steve Sorota, now in his 35th year as coach at Andover, must have had second thoughts about the game. He saw his Pete McCandless, son of Princeton University's head football coach, participate in two payoff plays after a 14-yard touchdown run by Tom Fleming had opened Andover's scoring in the first period.

The elusive McCandless scored late in the first quarter on a 38-yard keep and run down the left side. Then, in the opening minutes of the second session, he found Dick Hall with a 10-yard aerial in the end zone.

That's when someone changed the script on Sorota. Andover did no further scoring while Coach Alan Estey's fired-up Exeter squad proceeded to show it felt right at home on its home gridiron.

The victory gave Exeter a 6-1 season mark. Andover lost for the second time in two weeks after having won 16 in a row, five this season.

Exeter	3	7	6	14	—30
Andover	13	3	0	0	—20

Exeter scoring—Touchdowns: Lynch (6, run), Lombardi (6, run), Fournier (13, pass from Lynch); Foote (1, run). Field goal: Lynch (29). Conversions: Lynch 3 (kicks). Andover scoring—Touchdowns: Fleming (14, run); McCandless (38, run), Hall (10, pass from McCandless). Conversion: Fleming (pass from McCandless).

SOCCER

PHILLIPS ACADEMY
ANDOVER, MASS.

SPORT: VARSITY SOCCER

YEAR: FALL, 1971

CAPTAIN: Harland Chun

HOME ADDRESS: 89 Elm St.,Millburn,N.J.

MANAGER: Pat. O'Connor

HOME ADDRESS: Oklahoma City, Oklahoma

COACH: Frank F. DiClemente

ASST. COACHES:

SEASON RECORD:

WON: 6 TIED: 0 LOST: 5

PHILLIPS ACADEMY
ANDOVER, MASS.

1971 - VARSITY SOCCER SQUAD - 1971

NO.	POSITION	NAME	AGE	CLASS	HEIGHT	HOMETOWN
1	GOALIE	JOHN BOYNTON	17	S	5'11"	North Easton, Mass.
3	GOALIE	STEVEN ROCKWELL	17	U	6'0"	New Canaan, Conn.
4	GOALIE	JAMES TROUP	16	L	5'9"	Ashville, N.C.
10	FOR.	CHARLES WILLIAMS	17	S	5'8"	Detroit, Mich.
11	FOR.	DOUGLAS BILLMAN	17	S	5'8"	Oyster Bay, N.Y.
12	FOR.	DON WARD	18	S	5'6"	Kansas City, Mo.
14	FOR.	STEVEN WO	16	L	5'6"	Vancouver, Canada
15	HB	CHRIS FRAKER	15	L	5'11"	Nantucket, Mass.
16	FOR.	THOMAS BEATON	16	U	5;9:	Lincoln, Mass.
17	HB	SCOTT MEAD	17	U	5'8"	Princeton, N.J.
18	FOR.	DONALD DUBAIN	16	U	5'9"	Kentfield, Cal.
19	FOR.	DOUGLAS BIGWOOD	17	S	5'9"	Wellesley, Mass.
22	FOR.	CHRIS BRETOI	17	S	5'10"	Palo Alto, Cal.
23	FOR.	STEVEN HARDING	16	U	5'9"	Omaha, Neb.
24	FOR.	RONALD LACEY	16	U	5'7"	Anaco, Venezuela
26	FOR.	HARLAND CHUN	18	S	5'6"	Millburn, N.J.
27	HB	CHARLES HIRSCHLER	17	S	5'7"	New York, N.Y.
28	HB	THOMAS MASTERS	16	U	5'9"	Pembroke, Bermuda
31	FB	RAYMOND STECKER	17	U	6'0"	South Hamilton, Mass.
33	FOR.	CRAIG REYNOLDS	16	U	5'8"	Davis, Cal.
35	FB	DAVID CHASE	16	U	6'2"	Oklahoma City, Okla.
36	FB	STUART SAWABINI	17	U	5'9"	Burlington, Vt.
37	FB	THOMAS WOOD	15	U	5'11"	Atherton, Cal.
39	FOR.	ALEX DECHOLNOKY	17	U	5'6"	Greenwich, Conn.
40	HB	HUGH PETERSON	15	L	6'1"	Franklin, Mich.
42	FB	ALAN CREGG	16	U	5'8"	Andover, Mass.
43	HB	WILLIAM PRUDEN	17	S	5'11"	Ho-Ho-Kus, N.J.
44	HB	JOHN WEISBERG	15	U	5'8"	Merion, Penna.

CAPTAIN: HARLAND CHUN
MANAGER: FRANCIS P. O'CONNOR - Oklahoma City, Okla.
COACH: FRANK F. DICLEMENTE

DATE OF CONTEST: October 2, 1971 saturday

OPPONENT: Dartmouth Fr.

WHERE PLAYED: at Dartmouth Hanover NH

RESULT: ~~Pa~~ PA Varsity defeated, 4-0

Dartmouth had superior strenghth at every position. Their offense was fantastic and PA was lucky that Dartmouth did not score twice as many as they did. ~~Pa~~ PA seemed timid at first but was more and more progressive as the game went on. The defense seemed stable and made some excellent plays. Chun and Beaton provided the offense with a lot of hustle as Bill Pruden was steady throughout the game as a passer and defenseman.

Dartmouth Frosh Down PA Soccer, 4-0

Saturday, October 2; Hanover, N.H. —In what should prove to be its toughest opposition of the season, the Andover soccer team fell to the Dartmouth freshmen, 4-0, in a well-played season opener. The Blue started off the game strong, controlling play for the first five minutes, but soon fell apart under the pressure of the well trained and conditioned frosh defense. The Big Green dominated the game for the remaining three and one half quarters, tallying in each of the four quarters.

4-3-3 Formation Unsuccessful

Andover started off the game with a 4-3-3 formation. Don Ward, last year's leading scorer moved from right inside to center halfback while the Blue's regular center halfback, Bill Pruden, was moved back to center fullback. PA stayed with this formation throughout the first half although it proved ineffective against the roving offense of the frosh.

In the second half, the Blue moved back to a 5-3-2 formation but to no avail; the frosh played too well for the smaller, less experienced Andover team.

By far the weakest part of the Andover team was its fullbacks. Overwhelmed by the strength of the Dartmouth offense, the fullbacks were virtually useless.

Controlling and passing the ball as if they had played together all their lives, the Dartmouth players worked like a machine; they executed their plays perfectly and their shots were strong and accurate. If it had not been for the excellent performance of Andover goalies John Boynton and Steve Rockwell the frosh might well have tallied in double figures.

Forward Tom Beaton (16) leaps for the ball as former PA player Kevin O'Brien (far right) defends the Dartmouth goal. Andover lost to the Frosh, 4-0.

Boynton started the game and played superbly for the first three and one half quarters before Rockwell, PA's regular first string goalie, entered the game. Unable to play for the past two weeks because of a broken nose, Rockwell went into the game.

Dartmouth's Devastating Defense

The frosh's defense was equally as impresssive as its offense. Despite agile running, and strong kicking, the Blue offense got off only four shots on goal during the entire game. The Big Green halfbacks completely controlled the center of the field as the ball rarely passed through to the fullbacks. When this phenomenon did occur though, the Dartmouth fullbacks were ready. They usually kicked the ball back over the heads of the oncoming PA forward line.

DATE OF CONTEST: October 6, 1971 Wednesday

OPPONENT: Governor Dummer

WHERE PLAYED: at ~~Gv~~ Gov. Dummer Byfield Mass

RESULT: PA won 2-1

PA played extremely slow in the first quarter of play. Gov. Dummer Hustled throughout the entire game. PA consistently barraged the Dummer goalie with shots, yet they were not able to score until the 4th quarter after Gov. Dummer scored their lone goal. Doug Bigwood was the star of the game as he out ran an opponent and scored on ~~a~~ a break away, late ~~t~~ in the last period.

Captain Harland Chun taking a corner kick against the Tufts Freshmen, PA won, 4-1.

Extends Record to 2-1

PA Soccer Defeats GDA, Tufts Freshmen

Wednesday, October 6, 1971; Byfield, Mass. Facing a fired up team from Governor Dummer, the Andover varsity soccer team won its first game of the season, 2-1. Despite the Blue's control of the ball throughout the first three periods, GDA applied constant pressure and kept Andover from scoring at all. Finally, in the fourth period, the Blue gained momentum and scored its only two goals.

In the fourth period, upper Tom Beaton started off the scoring by passing across field to captain Harlund Chun who put a solid shot in the Governor Dummer goal to tie the score at I-I. Later in the period, Beaton initiated the same play but passed to senior right wing Doug Bigwood. Bigwood then scored PA's go-ahead goal.

GDA Takes Lead

Early in the second period Governor Dummer took a 1-0 lead on a well executed head of a corner kick. The next two periods of the game looked dim for the Blue as it was unable to produce any goals.

The defense for PA was greatly improved over last week's performance at Dartmouth. Goalie Steve Rockwell, who had replaced Boynton in the second half, made a perfect save on a Governor Dummer break-away shot with less than a minute left to save the victory for PA.

Senior Bill Pruden played a fine game at his halfback position. His solid passing and consistent play helped the Blue keep control of the game. Also playing well for the Blue were upper Dave Chase and lowers Chris Fraker and Steve Ho.

Saturday, October 9, 1971; Andover — Sparked by the brilliant play of upper Tom Beaton, the Andover varsity soccer team crushed a larger but less agile Tufts freshmen squad, 4-1, to extend its season record to two wins and one loss. After suffering a scoreless first half, the Blue team erupted for three goals in the third period.

Beaton Tallies Decisive Goal

The decisive tally of the game was scored by Beaton off a perfect pass from PA captain Harlund Chun, six minutes into the second half. Chun's pass left Beaton in a one-on-one situation against the goalie. The upper sensation wasted no time in scoring as he quickly powdered the ball into the lower right hand corner of the goal.

Earlier in the period, PA chalked up its first score, on another beautiful play by Beaton. The Blue worked the ball down to the Tufts' end of the field whereupon Beaton took control of the play. By faking a shot to the left side of the goal, he drew the goalie out to his right. Beaton then tapped the ball past the goalie's right shoe and Don DuBain pushed the ball into the unguarded goal for the score.

Tufts' only goal of the game came in the third period. With

(Continued On Page Six)

Beaton, Pruden Guide Soccer To Victories Over GDA, Tufts

(Continued On Page Five)

the score of the game, 2-0, in favor of PA, the frosh scored on a poorly kicked shot that looped over the head of PA goalie Steve Rockwell and rebounded into the net off the left goalpost.

Andover's third tally of the game came with two minutes remaining in the third period. Harland Chun got credit for the goal, or assist, with a well placed cornerkick that the Tufts' freshmen right wing nonchalantly kicked into the net for the Blue score.

Lower Ho Tallies Goal

With most of PA's substitutes playing in the latter half of the final period, Andover scored its fourth goal of the game on an unassisted shot by lower Steve Ho which went off the arms of the frosh goalie and into the right side of the net.

Pruden Plays Strong Game

Centerhalfback Bill Pruden played an outstanding game for the Blue, almost singlehandedly controlling the center of the field; his kicks were strong and accurate and set up many excellent opportunities for the PA forward line.

Andover Dominates Play

Andover started the game off strong and dominated the play throughout the entire four periods. Its offense in the first half, although confronted with many opportunities to score, just could not seem to put the ball in the goal. The second half was a different story, though, as the offense began to click right from the start. From then on, despite the strong play of the Tufts' goalie, the outcome was inevitable; the Blue slowly but surely ran away with the game.

DATE OF CONTEST: ~~October 6--9,-1961-~~
October 9, 1971 Sat.

OPPONENT: Tufts Freshman

WHERE PLAYED: Andover, Mass

RESULT: PA won 4-1

Everything went right for the blue against Tufts. The offense worked well and got off good hard shots. Bill Pruden played an excellent game making fine accurate passes to men in the open. Harland Ohun , Tom Beaton, and Don Ward were the stallwarts of the offense as Ward Hustled every minute of the game. The Defense showed signs of weakness in the game, yet were able to protect goalie Rockwell effectivly against a rather weak Tufts Freshman.

DATE OF CONTEST: October 13, 1971 Wednesday

OPPONENT: MIT Fr.

WHERE PLAYED: Andover Mass.

RESULT: PA won, 3-0

P.A. beat a relatively weak M.I.T. freshman squad 3-0 as Harland Chun supplied the offense with good passes and effective leadership and Bill Pruden, likewise with the defense. The team played their best game thus far this season, showing much promise for the future season.

Andover Soccer Crushes MIT Frosh, 3-0

by BILL KAPLAN

Wednesday, October 13; Andover- Despite an injury to starting right inside Tom Beaton, the Andover varsity soccer team racked up its third straight victory of the season, crushing the MIT freshmen, 3-0.

Ward, Chun Tally

Dominating play from the start, the Blue's first tally came with less than two minutes gone in the game. Don Ward, last year's leading scorer, took control of a loose ball, ten yards away from the goal, and fired it past the MIT goalie into the left hand corner of the net to put Andover in the lead, 1-0. Less than three minutes later, captain Harland Chun scored, this time off a beautiful pass from Doug Billman; Chun's shot sailed past the frosh goalie into the right hand corner of the goal.

Playing tremendously thus far, Bill Pruden has been the mainstay of what would otherwise be a weak Andover defense.

PA Displays Tight Defense

Inspired by a 2-0 lead with only five minutes gone in the game, the Blue defense meshed together, forming a virtually impenetrable wall. Whenever the frosh mounted an offensive, the defense would quickly stifle the play and send the ball back to the waiting Blue foward line. Upper fullbacks Stu Sawabini and Al Craig played strong games in preserving the team's first shutout of the season.

Blue Pounds Frosh Goal

After it startled the frosh with two scores in the first five minutes of play, the Blue offense, applying the same pressure, pounded the MIT goal with strong, accurate shots for the remainder of the game. The offense's passes and crosses were greatly improved over last week's game and consequently there were numerous oppurtunities to score.

Upper Craig Reynolds, who started the game at right inside for Andover, did a fine job of filling the gap in the foward line left by Beaton. Lower Steve Ho, the scorer of the Blue's final goal against Tufts last week, was also used to fill in at the vacant position, and again played extremely well.

Despite the agile running and strong kicking of the Blue team, MIT's defense held strong throughout the rest of the first and second periods, leaving the halftime score, 2-0, in favor of PA.

PA picked up where it had left off at the end of the second period as it continued to blast away at the MIT goal until a hole finally opened. Senior Doug Billman wasted no time in taking advantage of the situation as he scored off a throw-in from PA right halfback, Chris Fraker. Andover's defense held firm for the remainder of the final two periods, putting the game out of reach for MIT; the frosh were allowed less than eight shots on goal throughout the entire game.

In the fourth period, Billman tallied another goal but an offsides penalty forced it to be called back. The game ended soon thereafter with Andover on the top side of a 3-0 score.

Pruden Shines

For the fourth time this season senior Bill Pruden played an outstanding game as he paved the way to a victory with strong, accurate kicks. Throughout the game he displayed an inspired stamina and strength that proved invaluable.

DATE OF CONTEST: October 20, 1971

OPPONENT: Medford High School

WHERE PLAYED: Andover Mass.

RESULT: PA won, 6-0

~~Pa~~ PA had another fine game as the offense was strong, making excellent passes throughout the game. The Defense was good ~~a~~- to as Bill Pruden played another fine game, initiating most of the scoring drives. Harland Chin led the team with his skill, manuvering, and drive as Don Ward displayed the greatest amount of hustle.

Mount Hermon Topples Blue Soccer; Andover Trounces Medford High, 6-0

Wednesday, October 20; Andover- Strong in both scoring and defensive ability, the Andover varsity soccer team romped over a less experienced Medford High team, 6-0, for its fourth straight victory of the season. The Blue dominated the ball for the entire game as Medford hardly had the opportunity to shoot on the PA goal. Senior Chris Bretoi led the Blue in scoring with two excellent goals.

Blue Rallies

Last year's scoring star, Don Ward, opened up the scoring in the first period for PA by blasting in a pass from Tom Beaton. Just minutes later defensive standout Bill Pruden sailed a shot past the Medford goalie off a back-pass from Ward. In the second period, Pruden passed the ball beautifully to Senior Doug Billman, who put the Blue out in front, 3-0.

Realizing it must score quickly in order to regain momentum, the Medford team put on pressure at this point. However, Chris Bretoi shattered all of Medford's hopes as he rushed through its weak defense and knocked the ball passed the helpless Medford goalie.

Chun, Bretoi Tally

In the second half, the Blue came back equally as strong as in the first half. Right wing Doug Bigwood wasted no time as he took a hard shot at the Medford goal; the shot was partially deflected, but captain Harlund Chun quickly kicked in the rebound.

(Continued On Page 5, Col. 1)

PA Soccer Downs Medford High, 6-0

(Continued from Page 5, Col. 1)

Later in the half, Bretoi combined with Chun for the team's sixth and final goal. Chun booted a corner kick which curved toward the Medford goal. The goalie dropped the ball after blocking the shot and Bretoi was right on top of the play to blast the ball in for his second tally of the day.

Saturday, October 23; Andover- Unable to sustain any offensive attack, the Andover varsity soccer team fell in a closely contested battle, 2-0, to a disciplined and still undefeated Mt. Hermon squad. After taking the lead, 1-0, in the middle of the second period, Mt. Hermon dealt its final blow to the Blue

Don ward scored Andover's first goal against Medford High.

with six minutes remaining in the game, scoring on a direct kick that went off the fingers of PA goalie Steve Rockwell and into the right side of the net.

Andover's Offense Falters

Andover controlled play from the start, taking almost twice as many shots on goal as the Hermies. Despite this continuous handling of the ball, PA's offense never developed a strong opportunity to score. Its crosses were few and weak and the open man rarely received the ball. With these restrictions the offense was virtually powerless, taking only haphazard shots on the Mt. Hermon goal.

Andover's defense, led by the head and strong right foot of upper fullback Stu Sawabini, played excellently throughout the entire game, never once having a lapse. Allowing the Hermies less than ten shots on goal, the defense was PA's only hope of a saving grace.

In the right halfback position, lower Chris Fraker passed extremely well in playing his best game of the season. He was given strong support by left halfback Charlie Hirschler and center half Bill Pruden. Although he didn't play with the brilliance of previous games, Pruden was still able to stop a number of offensives with his steady, accurate kicks. At left fullback, upper Al Cregg also did a fine job for Andover.

MH Displays Precision

In contrast to the raggedness on the part of the Blue team, the well coached Hermies played a strong, consistent game while making very few errors. They centered the ball frequently, watched for the open man, and took calculated shots on the goal. On defense, Mt. Hermon was equally as impressive although it lacked the Blue's strenght in the half back positions.

Young-Il Choi, who attended Phillips Academy last year as a junior, did an excellent job in the goal for Mt. Hermon, making a number of difficult saves to preserve the Hermies' fourth straight win over PA.

DATE OF CONTEST: October 23, 1971

OPPONENT: Mt. Hermon

WHERE PLAYED: Andover Mass.

RESULT: PA defeated, 2-0

It was a close game throughout most of the game as the ball repeatedly and frequently crossed the mid field line. Mt. Hermon had an edge over the Blue after they scored the first goal in that the Hermies played their kind of game the way they wanted it played. Harland Chun played effectively throughout most of the game but was consistently stymied by the powerful and effective Mt. Hermon defense. PA's defense did not work as a team, playing sloopy soccer.

DATE OF CONTEST: October ~~30~~ 27, 1971

OPPONENT: St. Pauls School

WHERE PLAYED: Andover Mass

RESULT: PA won, 2-1

PA controlled the ball during most of the game, as St. Paul scored on a relativly bad shot late in the final period and posed it's lone threat for only a few minutes in the 4th quatter. The defense was weak as PA depended on it's offensive ball control~~l~~ to control~~l~~ the game and keep St. Pauls from showing any scoring threats.

PA Soccer Tips St. Paul's, Deerfield; Blue Extends Season Record To 6-2

Wednesday, October 27; Andover- In an aggressive, hard fought contest, the Andover varsity soccer team defeated St. Paul's, 2-1. Don Ward and captain Harland Chun once again led the team in scoring, as they combined to insure Andover's fifth victory of the season. The Blue retained control of the ball for almost the entire game, not letting up until late in the fourth period.

Ward, Chun Score

With the ball in the St. Paul's zone, Ward took control of a stray ball early in the first period. Winding up from the penalty box area, the senior scoring star fired a hard shot past the St. Paul's goalie to put Andover out in front, 1-0. Despite the Blue's early domination, St. Paul's continued to play aggresively. Its efforts proved fruitless, however, as PA widened its lead to 2-0. With less than a minute to go in the first half, Ward passed the ball to left wing Chun, who had his back to the St. Paul's goal. Chun trapped the pass, turned, and pounded one of his strongest, most accurate shots of the year into the upper left hand corner of the goal from 40 feet out.

Don Ward (12) passing off to upper Tom Beaton.

Defense Excels

Once again the Andover defense showed tremendous improvement. Stu Sawabini, Tom Masters, and goalie Steve Rockwell all did superb jobs of keeping the ball at the St. Paul's end of the field. Only once, late in the fourth period, did the defense succumb to the many comeback efforts of St. Paul's and let up a goal.

Fraker, Billman Injured

Both teams played an unusually rough and aggressive game. As a result, several costly injuries were sustained by both sides. Starting PA halfback Chris Fraker collided in the first half with an opponent while in pursuit of the ball and broke his left ankle. He will be out for the rest of the season. Center forward Doug Billman sustained a mouth injury during the game and had to be taken out.

Charlie Hirschler, who replaced Fraker, and Chris Bretoi, who filled in for Billman, both did excellent jobs. On one occasion, Bretoi knocked out the St. Paul's goalie as he collided with him in front of the SPS goal.

Once again senior Bill Pruden was instumental in this victory for PA. Pruden has led the Andover defense in limiting the opposition to just five goals in the last six games.

Saturday, October 30; Olde Deerfield, Mass. - After it tallied twice in the first half on two beautiful plays, the Andover varsity soccer team fell to pieces in the second half but still managed to edge Deerfield, 2-1. The mainstay of the Blue team throughout the game was its defense as goalie Steve Rockwell and halfbacks Ted Wood and Charlie Hirschler all turned in excellent performances.

Chun Scores Sixth

With only three minutes gone in the game, captain Harland Chun tallied his sixth goal of the season as he blasted a cross from upper Tom Beaton into the lower left hand corner of the goal. Both teams played evenly for the next twenty-five minutes of the first half with neither team being able to mount any type of offensive attack.

Andover's offense came alive again, though, with four minutes left in the half. Don Ward took control of a throw-in by left halfback Charlie Hirschler and alertly fired a pass to Tom Beaton, who was standing all alone ten yards in front of the goal. Beaton took one dribble and kicked a hard shot that went past the Green goalie into the upper left hand corner of the net.

Blue Offense Falters

Although it mounted a number of excellent attacks in the first half, the PA offense fell apart during the final two quarters. Its passes were weak and lacked all precision and it rarely retained control of the ball for sustained periods of time. The Deerfield team, on the other hand, perked up in the second half and dominated play. If it had not been for a number of difficult saves by PA goalie Steve Rockwell, the Blue team may well have lost the game by two or three goals.

Deerfield finally drilled the ball past Rockwell, however, as Maggie Maggee scored on an overpowering shot to make the score 2-1. From this point on, the Blue defense held even tighter until the final buzzer

(Continued on page 6, col. 1)

Soccer Downs Deerfield, SPS

(Continued from page 5, col. 2)

sounded, giving Andover its first victory over the Green in five years.

Reynolds Plays Well

Upper Craig Reynolds, substituting at left inside for the injured Don Ward in the second half, played superbly. He found the open man, hustled, and covered up for his teammates when they were forced out of position. Despite this strong individual performance, however, the offense still did not play up to its capabilities.

Hirschler, Wood Strong

Filling in the gap left by right halfback Chris Fraker, who broke his ankle in the St. Paul's game, upper Ted Wood turned in a fine performance as he thwarted a number of Green offensives. At left halfback Charlie Hirschler, a consistent performer all season, also played an excellent game, acting almost as a backboard against the enclave of Green attacks.

DATE OF CONTEST: October 30, 1971

OPPONENT: Deerfield

WHERE PLAYED: Olde Deerfield Mass.

RESULT: PA won, 2-1

PA played strong in the first half yet was extremely ineffective in the last half. The offense got off very few shots in the ~~firx~~ last half due to Deerfields ball control in Andovers half of the field. PA defense was weak especially inthe closing minutes of the game, as they constantly had to make " too close for comfort" saves. Inexperienced men, Ted Wood and Craig Reynolds played well, hustling and making good passes when Deerfield applied the pressure on goalie Steve Rockwell.

DATE OF CONTEST: Nov. 3, 1971

OPPONENT: Harvard Freshman

WHERE PLAYED: Boston Mass

RESULT: PA defeated, 4-1

~~Ga-a-~~ Playing in a constant downpour of rain, PA'S defense played ineffectivly and as if they had never played as a team before. Harvard was strong and fast as they contiuously barraged goalie Rockwell with well placed shots. PA offense played well but could not make the key shots to allow them to gain momentum to win.

PA Soccer Falls to Harvard, Yale Freshmen

Wednesday, November 3: Cambridge, Mass. - In a game plagued by damp, muddy weather, the Andover varsity soccer team fell to a superior Harvard freshmen team, 5-1.

The Blue went into the game without the services of regular starters Don Ward and Doug Billman, who are both out temporarily with leg injuries. Senior Chuck Williams scored the lone PA tally as he unassistedly slipped the muddy ball past the Harvard goalie.

Doug Bigwood has been a starter on the Andover forward line all season long.

Harvard Dominates

The frosh took control of the game from the outeset. With its accurate passing and solid shooting on the PA goal, the Crimson proved to be too much for the Andover team. As a result, with less than two minutes gone in the opening period, the Crimson moved the ball past mid-field and shot the ball through the slippery hands of goalie Steve Rockwell, to take an early 1-0 lead. Harvard wasted no time n extending its lead to 2-0 it scored three minutes ater.

Blue Attempts Comeback

Before the close of the first period, right winger 'illiams was the only Andover player to break through the devestating Crimson defense as he put the Blue back in contention on a breakaway score. However, the frosh quickly followed with another goal to close the first period with a 3-1 lead.

In the second period, all hopes for the Blue began to look dim until captain Harland Chun was awarded a penalty shot on the Crimson goal. The ball appeared to be heading for an opening in the net but the frosh goalie knocked it down, and after a scramble in front of the net, he came up with the ball. Despite this excellent save, the Blue immediately began to gain momentum that nevertheless proved futile.

Harvard Widens Lead

With the wet and slick grass affecting the footing of the players, the Crimson ran away with the game in the closing periods. Before the end of the first half, Harvard cleared the ball from its own end, sending the ball over the heads of the PA fullbacks. Breaking away from the hapless Blue defense, the frosh scored their fourth goal to virtually ice the game.

Disheartened by Harvard's three goal lead and the adverse game conditions, the Blue lost its offensive momentum for the rest of the game. Harvard scored its fifth and final goal late in the third period of play.

Upper Tom Beaton made an extraordinary effort despite the Blue's crushing defeat. His agility and aggressiveness harassed the Harvard front line and defense all afternoon. Craig Reynolds also did a fine job as he filled in for the injured Ward, who doesn't expect to see action until the Exeter game.

Saturday, November 6; Andover- Thwarted throughout the game by a closely knit Eli defense, the Andover varsity soccer team fell to the Yale freshmen, 4-1, for its fourth loss of the season. Yale jumped out into the lead early in the game, scoring once in the first period and twice in the second. down 3-0 at the half, the disheartened Blue team made a desperate stab at a comeback but the frosh proved to be too strong, allowing the PA team only seven shots and one goal for the

(Continued On Page Six)

Andover Soccer Loses To Yale Freshmen, 4-1

(Continued from Page 5)

remainder of the game.

Yale Pounds Blue Goal

The Elis, piloted by an outstanding centerforward, splintered the Andover defense right at the start of the game. Passing and crossing with amazing precision, the freshmen pulverized the Blue goal time again with well placed, powerful shots. Finally the Andover goalie, Steve Rockwell, gave way under the pressure midway through the first period and the Yale team had its first score up on the board.

The second period started much the same as the first as the frosh completely controlled play. An inspired Andover defense held tight, though, allowing the freshmen only four more shots on the net during the remainder of the first half. Nevertheless, two of these shots produced goals and the Yale team walked off the field at the end of the period with a 3-0 lead.

Throughout these first two periods, Andover's offense had done very little of anything. The Eli defense effectively subdued the PA forward line, stopping almost all of the Blue attacks. The Blue managed to get off only one shot on the Yale goal during the entire second period.

Yale Tallies Fourth

The freshmen tallied their fourth goal on a beautiful play, seven minutes into the second half. The Yale left wing floated across directly in front of the PA goal whereupon the Eli right inside, standing ten yards away from the goal, headed the ball into the net.

Chun Scores Lone Goal

With the Blue down, 4-0, PA captain Harland Chun scored the Blue's lone goal late in the third period. Chun trapped a pass from upper Tom Beaton twenty yards away from the goal and lofted a shot over the extended fingers of the frosh goalie and into the upper left hand corner of the net. A definite scoring threat against every team he has faced, Chun leads the team in scoring with seven goals.

DATE OF CONTEST: November 6, 1971 Saturday

OPPONENT: Yale Freshman

WHERE PLAYED: Andover Mass.

RESULT: Yale won 4-1

The Yale defense dominated the game as they consistently stopped Blue drives with strong kicks, which usually ended up as potential goals. P.A.'s defense was weak as the Yale forwards, seemingly much more experienced, skilled, and quicker almost always got around P.A.'s fullbacks and made hard shots at goalie Rockwell.

DATE OF CONTEST: November 10, 1971 Wednesday

OPPONENT: Exeter

WHERE PLAYED: Andover Mass.

RESULT: Exeter won 4-1

In a closely fought game, Exeter did not desicivly win until the last quarter. Exeter scored the first goal early in the 2nd quarter as PA quickly scored on a strong shot by Don Ward 5 minutes later. Mid way through the 3rd quarter, Exeter scored it's decisive goal. PA fought back hard but was stymied by the Exeter defense. Mid way through the 4th quarter, Exeter crossed the ball about 5feet in front of the goal and what otherwise would of been an excellent play, Bill Pruden deflected the ball into the extreme left side of the goal. PA cracked up after that and could not muster an effective drive. Except for his one mistake, Bill Pruden was the stalwart of the defense. The defense was ineffective and did not provide Goalie Rockwell with much protection. Exeter scored it's final goal late in the 4th period. As had been the story throughout most of PA season (at least in their losing battles) The offense continualy kept the ball in their opponents end of the field yet could not make the key goals.

Exeter Downs Soccer; Ward Tallies For Blue

Wednesday, November 10; Andover- Stifled by a tight Red defense the Andover varsity soccer team fell to Exeter, 4-1. With the score tied at 1-1 midway through the third period, the Red broke through the Blue's defense and tallied what proved to be the deciding goal of the game.

PEA Dominates First Period

In the first period, Exeter clearly dominated the play. Passing and kicking with precision, the Red team relentlessly pounded away at the PA goal. Finally, late in the period, one of the Exeter shots sneaked past tenacious PA goalie Steve Rockwell, and PEA's first score was on the board.

The Blue team perked up in the second period and with eight minutes remaining in the half, it retaliated with a goal of its own. PA left halfback Charlie Hirschler lofted a penalty kick over the heads of the Red defensemen; Don Ward, the Blue's left inside, took control of the ball and blasted it into the Exeter net. The teams went off the field at halftime with the score tied at 1-1.

Red Deals Crushing Blow

Despite the Blue's complete domination of the third period, Exeter still managed to tally the lone goal of the period, a goal which proved to be the winning goal of the game. The Red's left inside took control of a loose ball on the left side of the net, dribbled around PA fullback Stu Sawabini and fired a shot past Rockwell into the net for the score.The Red defense held strong from that point on and limited the Blue to only five more shots on goal for the remainder of the game.

Two more tallies went up on the board for the Red in the final period and the disheartened Andover team left the field at the final buzzer on the bottom side of a 4-1 score.

Pruden Ends Career

For senior Bill Pruden, the game was a confusing one. Despite playing one of his best games for PA all season, he also helped out Exeter, scoring the Red's third goal. The mainstay of the Blue defense, he has been a strong and consistent performer all season long, playing every minute of every game.

A standout on Andover's forward line for the past three seasons, captain Harland Chun was equally as impressive at left wing. He was given fine support by Ward and Tom Beaton, PA's right inside.

CROSS COUNTRY

PHILLIPS ACADEMY
ANDOVER, MASS.

SPORT: Cross - Country

YEAR: 1971

CAPTAIN: Stanley Allen Carson

HOME ADDRESS: 1400 Edgewood Dr., Bowling Green, Ky.

MANAGER: Peter Christopher Klosowicz

HOME ADDRESS: 118 Luce St., Lowell Mass.

COACH: Mr. Stephen Marx

ASST. COACHES: Mr. Bunnell, Mr. Wilmer, Mr. Kip

SEASON RECORD:

WON: 4 TIED: 0 LOST: 3

2nd Place - Interschols

SQUAD STATISTICS

NAME AND HOME ADDRESS	HEIGHT	WEIGHT	POSITION	CLASS	YEAR(S) ON SQUAD
Stanley Carson			Captain	S	3
1400 Edgewood Dr. Bowling Green, Ky.					
Morgan Flaherty				S	2
7122 Edgerton Ave. Pittsburgh, Pa.					
Donald Hayden				L	1
5124 Helmuth Ave Evansville Ind.					
Matthew Mangan				L	2
29 Pentucket Ave Lowell Mass.					
John Mutai				S	1
Tulwet School PO Box 446 Kericho, Kenya Africa					
John Rogerson				U	1
RD # 1 Dundee N.Y					
Giles Threadgold				S	1
65 Madison Ave Newtonville, Mass.					
Bruce Wolfe				S	3
420 St. James Circle Piedmont Cal					
Peter Klosowicz			Manager	S	1
[illegible] St. Lowell Mass.					

DATE OF CONTEST: Saturday October 2, 1971

OPPONENT: Williston Academy

WHERE PLAYED: Williston Northampton, Mass.)

RESULT: Andover 23 - Williston 33

PA Harriers Top Will

Saturday, October 2; Northampton, Mass. — Running over an unusually long 3.4 mile course, the Andover cross-country team edged a strong Williston Academy team in its opening meet of the season, 25-32. Running on its home course, Williston took both first and second, but the Blue followed up with the next five places to supply the winning margin.

Wolfe Leads PA Runners

Senior Bruce Wolfe retained his number one position on the PA team by placing third overall. His time of 18:14.0 was exactly 20.1 seconds off the winning time. Coming in fourth place for PA, with a time of 18:28, was Morgan Flaherty. Just two seconds behind Flaherty was upper John Rogerson, who has shown great potential thus far.

Finishing in sixth place for the Blue with a time of 19:27 was lower Matt Mangan. Although the split between Mangan and Rogerson appears to be a large one, Mangan has been steadily improving all season and should be an even greater asset to the team in the future. Senior Kevin Threadgold captured seventh place for PA with a time of 19:32. Williston had a time of 21:35. The next three positions went to Williston while senior Sam Butler, captain of this winter's track team, ran a mediocre 22:20, for thirteenth place.

Senior Morgan Flaherty took fourth place in the meet against Williston.

Williston Takes Charge

From the start of the race, Williston took charge as the Andover trio of Wolfe, Flaherty, and Rogerson were unable to regain the lead. An excellent half-miler during the spring, Butler held a top position in the early part of the race but lost it after the first mile and a half.

Captain Stan Carson was unable to run because of a bruised hip sustained several weeks ago. However, Carson should be able to run again sometime this week.

This victory marks the first win for coach Stephen Marx, who has done an excellent job wth the team for this year. The

oposal.

4. Presentation of the proposal the faculty.

The PA community is in a state flux this year; and by next ear several important decisions ill have been made concerning overnance of the school. If udents are to play a major role the making of these decisions,

DATE OF CONTEST: October 6, 1971 Wednesday

OPPONENT: Huntington

WHERE PLAYED: Andover

RESULT: Huntington 26 - Andover 31

Huntington Stops PA Cross-Country, 26-31

Wednesday, October 6; Andover — Running over its home course for the first time this season, the Andover cross-country team fell to an impressive Huntington squad, 26-31. Although the Andover runners made outstanding improvements, two Huntington runners ran well under thirteen minutes, as the team finished in the first , second, fourth and seventh places.

School Record Broken

Twelve minutes and thirty-seven seconds after the start of the race, Jim Capazuto of Huntington crossed the line, breaking the school record by seven seconds. Mark Sidman of Huntington finished second in 12:42.

Andover's top runner, Bruce Wolfe, finished third with a phenomenal 12:43, breaking his personal record by one second. Bill Webb of Huntington, whom Wolfe passed during his tremendous finish, came in fourth in 12:46. Senior Morgan Flaherty finished fifth in 12:51 as he chopped fifteen seconds off his best time. Upper John Rogerson, the last of Andover's big three, ran a 13:14 to take sixth place, while Huntington finished a close seventh.

Mangan Finishes Eighth

Lower Matt Mangan made one of the greatest improvements, as he cut over thirty seconds off his best time to finish eighth in 13:45. After Mangan, PA runners took the next seven places. Senior Kevin Threadgold ran a 14:12 for ninth place while Sam Butler took tenth in 14:26. Don Hayden, a promising newcomer to the team took eleventh in 14:36. The rest of the runners finished over fifteen minutes, but Andover still managed to take the next four places before Huntington's fifth man crossed the line. John Mutai ran a 15:05, and Jim Morgan, competing for the first time in two weeks, finished in 15:09. Kevin Burke crossed in 15:19, while Bruno Marino edged out Huntington's fifth man by one second as he crossed in 15:22. Placing from then on for Andover were Mark Effinger, Joe Shaw and Steve Lindsay

(Continued On Page 6, Column 4)

Harriers Falter Vs. Huntington

(Continued from Page Five)

Despite this disappointing loss several encouraging things did occur. Most important, Flaherty, as well as Wolfe, finished under thirteen minutes; he should have a shot at the record soon. Also, Mangan's time indicates a close in the gap which separates Wolfe, Flaherty and Rogerson from the rest of the team. Captain Stan Carson, who has a leg injury, is running again and should greatly help in today's meet against the Harvard Freshmen.

DATE OF CONTEST: Wednesday October 13, 1971

OPPONENT: Harvard Freshmen

WHERE PLAYED: Andover

RESULT: Harvard Freshmen 15 - Andover 45

Harvard Sweeps Harriers, 15-45

Wednesday, October 13; Andover-
spite another outstanding per-
mance by Bruce Wolfe, the Harvard
eshmen overcame Andover's cross-
ntry team, 15-45.

Harvard automatically took the meet
en their top three men crossed the
e together in a remarkable 12:25.
wever, Harvard also took fourth and
h places as Doug Hughes and last
r's Interschol champion, John Noble,
ished in times of 12:33 and 12:37,
spectively.

School Record Broken Again

In another exceptional performance,
uce Wolfe, Andover's top finisher,
vered the school and his personal
cord by five seconds; he crossed the
e in 12:38 for sixth place. Senior
organ Flaherty improved by ten
conds and also smashed the old school
cord, finishing in seventh place at
41. Two more Harvard runners
ossed together in 12:50, before upper
n Rogerson, making a twenty second
provement, took tenth place in 12:54.

Between Rogerson and Matt Mangan,
rvard placed four runners, but
angan ran a good race, cutting off
ght seconds to finish in 13:37. Three
ore Harvard runners finished behind
angan, including Chris Duble, PA '71,
o ran a 13:53. The last of Andover's
ring runners, Kevin Threadgold,
ade a significant improvement as he
opped below fourteen minutes to 13:56,

Falling to Harvard, harrier Morgan Flaherty (wearing the Central sweatshirt) broke the school record, as did Bruce Wolfe (fourth from the right.)

taking nineteenth place. John Mutai finished next in 14:04, cutting off a minute and one second from his last race, and lower prep Don Hayden, Andover's last runner, ran a 14:12 to beat the last Harvard runners, who were both over fifteen minutes.

Continued Improvement

Regardless of the fact that Harvard was expected to win the meet, the fine showing by the team increases hopes for a winning season. The Harvard meet marks the first time Andover has had three runners under thirteen minutes, while Threadgold's improvement means that there are two runners under 14 minutes; not included in these figures are Stan Carson, who has not run competitively yet, and Sam Butler, whose ankle injury has forced him to stop running for about ten days. In addition, there are eight or nine runners under fifteen minutes, who have definite chances of running under fourteen before the season is out. The weak point still lies in the forty-three second gap between the Rogerson and Mangan. However, improvements by Threadgold and Mutai will add more depth to the team.

DATE OF CONTEST: Wednesday, October 20 1971

OPPONENT: Northeastern Freshmen, Boston College J.V.'s

WHERE PLAYED: Northeastern - Franklin Park

RESULT: Andover 27 - Northeastern Fr. 28

Andover 22 - Boston College 33

Andover wins tri-meet

Wednesday, October 20; Franklin Park-In a magnificent comeback after last week's loss to Harvard, the Andover cross-country team overcame the Northeastern freshmen and the Boston College JV's in a tri-meet. Jim Hickey of NU won the meet, edging Bruce Wolfe and Morgan Flaherty, who finished in second and third places.

Wolfe ran the 3.2 mile course in 16:28 while Flaherty finished just one second behind. The fourth runner to finish, Dick Baldwin of NU, outran PA's John Rogerson at the finish, as Rogerson ran a 16:53 for fifth place. After Rogerson, Northeastern's next two runners and the bulk of the BC team crossed before lower Matt Mangan finished. Mangan made an effort to catch NU's fourth man but could only take eleventh place overall.

Carson Finishes Thirteenth

Captain Stan Carson, running competitively again, was Andover's fifth man as he took thirteenth place. NU's fifth man took fourteenth place, twelve seconds behind Carson. Don Hayden took sixteenth place as he beat Kevin Threadgold, John Mutai, and five other runners from NU and BC. Mutai edged Threadgold by two seconds to take seventeenth place and Threadgold finished up as Andover's last man.

Since the meet was run among three teams, Andover runners were scored against both of the other teams, neglecting one team's runner in each case. In the NU meet, Andover won 27-28, taking second, third, fifth, eighth and ninth places, while against BC they took first, second, third, seventh and ninth, to win 22-33.

DATE OF CONTEST: Saturday, October 23

OPPONENT: Mount Herman

WHERE PLAYED: Andover

RESULT: Andover 19 - Mount Herman 39

Saturday, October 23; Andover-The Andover cross-country team breezed by Mount Hermon, 19-39. In a race that was almost a runaway for Andover, Bruce Wolfe and Morgan Flaherty outdistanced Colyn Case, Mt. Hermon's captain and strongest runner by twenty yards as they crossed hand in hand after twelve minutes and forty-three seconds. Trying hard to make it one-two-three, John Rogerson could not catch Case, but finished four seconds behind in 13:01.

Mangan Clips Twenty Seconds

After performing laudibly last week against Harvard, Matt Mangan turned in one of the strongest efforts by a PA runner so far this year, as he took fifth place in 13:17, the fastest time ever recorded by a lower since Ed Esteves ran a 13:22 in 1968. Captain Stan Carson ran extremely well, finishing seventh in 13:30. Carson's time indicates a lot of work since his injury, and means he could run under 13 minutes before the end of the season.

John Mutai startled everyone as he ran a very fast race, making a thirty second improvement which placed him sixth among PA runners and eighth in the meet. Mutai's time, 13:38, now gives Andover four men in the thirteens, all of whom are improving rapidly. Mt. Hermon runners finished in ninth and tenth places before Kevin Threadgold and Don Hayden took eleventh and twelfth places to beat the last Hermie runner.

With three more meets left this season, the big ones being the Interschols and Exeter, Andover now has the strongest cross-country team ever.

Matt Mangan, brother of former PA record holder Albie Mangan, improved his previous best time by 20 seconds in the Mount Hermon meet.

Mangan's times point towards the possibility of his time dropping below thirteen minutes, and the powerful running by Carson and Mutai indicate the strength the team has even at the fifth and sixth positions. The score of the Mt. Hermon meet is decisive because it gives a good example of how the Blue measures up against Exeter. Colyn Case outran Exeter's top man on the Mt. Hermon course, but could not win against the consistent running of Wolfe and Flaherty.

DATE OF CONTEST: Saturday October 30, 1971

OPPONENT: Deerfield

WHERE PLAYED: Deerfield

RESULT: Andover 15 - Deerfield 50

Blue Cross-Country Swamps Deerfield, 15-50

Saturday, Oct. 30; Deerfield — In the last away meet before the Interschols, PA's cross-country team swept the Deerfield runners, 15-50. The meet was run on a new course which included a number of hills, but nevertheless, Andover had no trouble taking the first seven places. Bruce Wolfe, Morgan Flaherty, and John Rogerson crossed together, far ahead of everyone, to win the meet automatically, and John Mutai finished next for fourth place. Close behind Mutai was Matt Mangan, and then Kevin Threadgold and Captain Stan Carson, who crossed together for sixth and seventh places. At this time Deerfield runners were barely within sight, but many of them made great improvements despite the fact they had no chance of winning.

Runners prepare for Interschols

Since this meet was expected to be an easy victory, the PA runners had little or no pressure whatsoever, and even practiced hard on Friday, which is something that is rarely done in preparation for an upcoming meet. Deerfield coach Mo Hunt, after losing to Exeter last week, also by a sweep, commented that Andover had a better looking team than Exeter, and with the Interschols next Saturday and Exeter the following Wednesday, Andover hopes to wind up with two victories by its strongest team ever.

Wednesday, October 27, Andover — The Andover JV cross-country team fell to an experienced St. Paul's varsity team, 17-46, in a meet which decided the seventh man on the Andover varsity.

St. Paul's won the meet, crossing a man at 13:47, but Kevin Threadgold took second place two seconds behind, setting a personal record. Because Threadgold won among the PA runners, he became the seventh varsity man and therefore did not score in the meet. St. Paul's thus took second and third places before Jim Morgan, PA's number one man, crossed in 14:09. Four more St. Paul's men finished and then upper Tom Chambers crossed for ninth in 14:31.

Morgan Flaherty (left) and Bruce Wolfe (right) tied for for first in PA's win over Deerfield.

Ray Petzold, Gary Lee and Mike Murphy squeezed in between two St. Paul's men, posting times of 14:47, 14:49 and 14:51, to finish the scoring for Andover. Sam Butler and Don Hayden, also competing for the seventh varsity spot, dropped out because of injuries and won't be running again this season.

(Continued on page 6, col. 4)

Blue Harriers Dump Green For Fifth Win

(Continued from page 5, col. 3)

Bulter's injury has plagued him for several weeks and ruined his chances for a fine performance in the Interschols. Hayden's injury is a great loss since he would have meant strength against Exeter at either the varsity or JV level.

Saturday, October 30; Olde Deerfield, Mass. — In a meet that was nearly identical to the varsity race, the Andover JV's swept the first five places against a weak Deerfield squad, and won the meet, 15-48. Jim Morgan, leading all the way over the hilly course, eventually won while Ray Petzold took second, ten seconds behind.

Making an excellent showing, Bruno Marino and Gary Lee crossed together for third and fourth places while Tom Chambers was the last scorer, finishing in fifth place. Mark Efinger, who was close behind, ran a good race despite an injury and finished in sixth. Lower Tom Lenagh was PA's last man, finishing ahead of five Deerfield runners.

DATE OF CONTEST: Saturday November 6

OPPONENT: Interschols

WHERE PLAYED: Taft - Watertown Conn.

RESULT: Andover - Second Place

November 10, 1971

Cross-Country Takes Second Behind Exeter In Interschols

Saturday, October 6; Watertown, Conn.- In a field of 70 runners representing ten schools, the Andover cross-country team took second place in the Interscholastics meet. The Blue totalled 84 points while Exeter, with 48 points, captured first place overall as it took the first, eighth, tenth, twelfth and seventeenth places individually. Finishing first for Andover was senior Bruce Wolfe, who finished sixth overall.

Carson Excels

After Wolfe, six runners including three harriers from Exeter finished before captain Stan Carson crossed in thirteenth place; it was by far Carson's best showing of the year. Close behind Carson in fifteenth place was upper John Rogerson, who missed several days of practice because of knee trouble. Morgan Flaherty finished right behind Rogerson in sixteenth place.

After Flaherty, however, there was a large gap as senior John Mutai could manage to finish only thirty-fourth. Close behind Mutai in forthieth place was lower Matt Mangan. PA's last runner was Kevin Threadgold, who finished in sixty-second place.

Wolfe, who was a top contender for first place, faced more competition and pressure than was expected, but still came through with a good time. Unfortunately, Flaherty, who has been right behind Wolfe all season and actually tied him for first place in the last two meets, was not up to par physically. Thus Rogerson and Mangan were put in a tight spot; but Mangan, who has run a 13:17 on the home course this year, got off to a bad start in the Interschols meet and never recovered. Carson and Mutai did fine jobs in attempting to keep Andover in striking range of Exeter, but the Red runners ran exceptionally well and managed to place all five of their men in the top twenty positions.

Difficult Course

The course itself was extremely hilly as it contained several hazardous spots, including mud slicks on all the hills where the grass was worn through.

DATE OF CONTEST: Wednesday November 10, 1971

OPPONENT: Exeter

WHERE PLAYED: Andover

RESULT: Exeter 27 - Andover 28

Harriers Fall

Wednesday, November 10; Andover—After winnihg the Interschols less than a week ago, the Exeter cross-country team met the PA harriers and edged out a 27-28 victory to remain undefeated for the season.

Wolfe Breaks Record

In a race that was close from the start, PA runners Bruce Wolfe and Morgan Flaherty, and Exeter competitors Andy Walker and John Kutscher fought constantly for the lead. Wolfe passed Walker thirty yards from the finish and held the lead, crossing in 12:36.5, a new school record. Walker finished next in 12:40, and Kutscher was close behind in 12:42. Flaherty, still hampered by a weakening virus, captured fourth place with a time of 12:44, three seconds off his best time.

At this point the meet could have gone either way, but Jon Roberts, next year's Red captain, held a close lead over John Rogerson to take fifth place in 12:52. Rogerson ran an exceptional race despite a knee injury which had troubled him before the Interschols, as he finshed sixth in 12:52.

Captain Stan Carson, who ran a fantastic race last Saturday at Taft, knocked off thirty-eight seconds from his previous time, posting a time of 12:52.

Exeter Clinches Meet

After Carson, Exeter picked up eighth place as Jon Ring recorded a time of 13:01, and at that point the score was tied, 18-18. The meet was thus decided by the ninth place finisher; unfortunately, Exeter co-captain Todd Looney outdistanced lower Matt Mangan, crossing in 13:11. Mangan took tenth place with a time of 13:18, one second from his personal record. Kevin Threadgold was Andover's sixth man and finished eleventh overall as he outran an Exie at the finish, tying his own record of 13:45. John Mutai, still recovering from a hip injury, ran as well as he could but could not match his record of 13:38. Despite the loss, it was clear that Andover ran much better than in the Interschols. Wolfe, the sixth finisher at Taft, placed ahead of Walker, the Interschol champion, and Flaherty, who finished sixteenth at Taft beat Roberts, a twelfth place finisher in the New England's.

ATHLETIC AWARDS
FALL TERM, 1971

VARSITY FOOTBALL "A"

JONATHAN F. ATWOOD
WILLIAM C. BOAK
CLAYTON E. BOND
CRAIG W. BRICKLEY
BRUCE C. BRUCKMANN, CO-CAPTAIN
PHILIP T. CHAPLIN
MICHAEL J. CORCORAN
BARRY M. CRONIN
GREGORY F. CRONIN
THOMAS F. FLEMING
THURSTON E. FRAZIER, JR.
LAWRENCE D. GAYNOR
SCOTT D. GILLOGLY
KARL G. HARIG, III
RICHARD E. HALL, CO-CAPTAIN
V. MICHAEL KASETA, II
DANIEL A. LASMAN
KEVIN MCCALL
PETER B. MCCANDLESS
OTHA MOSBY, JR.
DANIEL H. MURPHY, JR.
JOSEPH W. NATH
ROBERT A. NICHOLSON
ROBERT M. PALLADINO
MARK S. PELLEGRINI
STEVEN G. PINCHUK
BRUCE L. POLIQUIN
SAMUEL F. POWEL, IV
ALAN J. SENIOR
R. STEWART SHOFNER
SCOTT M. THOMSON
WILLIAM H. WHEELER
ANDREW H. OLSON, MANAGER

VARSITY FOOTBALL aAa

HENRY C. BECK, III
CHARLES E. K. BOYD, III
WALTER M. BUCKAWYN
PHILIP L. ELIAS
HANS CHRISTIAN KILLINGSTAD
WILLIAM M. LEWIS, JR.
EDWARD J. MCPHERSON
STEVEN G. ROONEY
DAVID W. SWANSON
DALE A. WIERSMA

MICHAEL A. CLARK, ASST.MGR.
JAMES J. COLLINS, ASST.MGR.

VARSITY SOCCER "A"

THOMAS A BEATON
DOUGLAS W. BIGWOOD
DOUGLAS N. BILLMAN
JOHN A. BOYNTON
CHRISTOPHER L. BRETOI
HARLAND CHUN
ALAN M. CREGG
CHRISTOPHER P. FRAKER
CHARLES HIRSCHLER
THOMAS W. MASTERS
WILLIAM H. PRUDEN, III
CRAIG B. REYNOLDS
STEVEN A. ROCKWELL
STUART J. SAWABINI
DONALD E. WARD
CHARLES C. WILLIAMS
THEODORE L. WOOD
FRANCIS P. O'CONNOR, MGR.

VARSITY SOCCER aAa

DAVID W. CHASE
ALEXANDER DECHOLNOKY
DONALD A. DUBAIN
STEPHEN B. HARDING
STEVEN T. HO
RONALD D. LACEY
EDWARD S. MEAD
HUGH M. PETERSON
RAYMOND J. STECKER, JR.
JAMES T. TROUP
JOHN C. WEISBERG

Numerals

JOHN F. STEPHEN, ASST.MGR.

JV SOCCER aAa

DOUGLAS M. ARTHUR
VERNON W. BANKS
KENT CUTHBERTSON
JONATHAN L. DRAKE
STEPHEN C. GLEASON
MICHAEL T. GOMEZ
DOUGLAS H. GREEFF
EVAN S. HARDENBERGH
EDWARD B. HAYES
JAMES S. HILBOLDT, JR.
FREDERICK W. JORDAN
ROBERT J. LAWSON
ANTHONY L. LEGGETT
MARK R. LIST
STEPHEN A. LUBANKO
LEE B. MURRAY
ANUVAT SIRIVAT
HOWARD F. SKLAR
WILLIAM C. STEVENS
JEROME M. SHAW
JOHN V. ZAMBONI

JV SOCCER NUMERALS

MICHAEL J. TAKVORIAN

VARSITY CROSS COUNTRY "A"

STANLEY A. CARSON
MORGAN F. FLAHERTY, JR.
DONALD J. HAYDEN, JR.
MATTHEW A. MANGAN
JOHN K. MUTAI
JOHN T. ROGERSON,III
GILES K. THREADGOLD
BRUCE H. WOLFE
PETER C. KLOSOWICZ, MGR.

JV CROSS COUNTRY aAa

KEVIN F. BURKE
SAMUEL C. BUTLER
THOMAS J. CHAMBERS
MARK E. EFINGER
CRAFFORD A. HARRIS
GARY L. LEE
THOMAS C. LENAGH
BRUNO D. MARINO
JAMES A. MORGAN
MICHAEL D. MURPHY
ROBERT D. OATES
RAYMOND W. PETZOLD
JOSEPH B. SHAW, JR.

CLUB CROSS COUNTRY NUMERALS

WILLIAM W. CRAWFORD, JR.
JEFFREY J. MCDOWELL
PHILIP E. MOORE
RICHARD C. SPURGEON,II

WINNING CLUB SOCCER NUMERALS

JOHN P. ARNOLD
DANIEL H. BURD
RANDALL W. CARROLL
MARK F. GILLESPIE
MARK W. KASILOWSKI
MICHAEL MCLAUGHLIN
CHADWICK C. NEHRT
ROGER J. PATTON
RUSSELL K. PERRY
MICHAEL F. PIERCE
RICHARD A. REMIS
RICHARD E. SMALL
DOUGLAS R. SUISMAN
KENT R. VOGEL
OTIS J. WHITE
WILLIAM T. WILSON,III

JV I FOOTBALL aAa

TIMOTHY J. ALBERS
DAVID BENITEZ
WILLIAM C. BROWN
WILLIAM W. BOESCHENSTEIN, JR.
GORDON S. CLEMSON
CHRISTOPHER B. COYER
RAND J. CUTHBERTSON

JACK DUNN, III
REGINALD GORDON
WILLIAM D. HART, III
FREDERICK C. HORNE
GEORGE R. IRELAND
PHILIP S. KEMP, JR.
HOWARD H. LEE
JOHN E. MCDONALD, JR.
ALLEN R. MADDOX
JOHN T. MARSHMAN
STEVEN M. MILLER
ARTHELBERT L. PARKER
BLAKE S. PERKINS
GEORGE H. REDMAN
BROOKS H. ROSCOE
MARK SCHAEFER
STEVEN A. WHITE
STEWART D. CHIPMAN, MGR.

JV I FOOTBALL NUMERALS

MARK K. BROWN
ADRIAN FOGLE
IRVIN M. HENDERSON
JOSEPH P. YOUNG
RODNEY RAMSEY, MGR.

WINTER TERM
1971-72

WINTER

SPORTS SCHEDULE

— 1971 - 1972 —

PHILLIPS ACADEMY

Andover, Massachusetts

★

FRED H. HARRISON, Director

Dept. of Physical Education and Athletics

Tel. (617) 475-0684

(617) 475-6063

1971 — WINTER SCHEDULE — 1972

DECEMBER

Wed.,	1	Squash	Harvard Freshmen	* 3:00
Sat.,	4	Squash	Harvard JV's	* 2:45
Wed.,	8	Basketball	Suffolk University Fr.	2:00
		Hockey	Browne and Nichols	* 3:00
Sat.,	11	Hockey	Noble & Greenough	2:30
		JV Hockey	Noble & Greenough JV's	* 2:30
		Jr. Hockey	Andover Bantams	A.V.
		Swimming	Portland High School	2:00
		Squash	Trinity Freshmen	2:00
Fri.,	17	Hockey	Lawrenceville School Tournament	
Sat.,	18		At Lawrenceville, N. J.	*

JANUARY

Sat.,	8	Basketball	Bowdoin College Fr.	7:30
		Jr. Basketball	Lawrence Voke Fr.	2:00
		Hockey	Bowdoin College Fr.	7:30
		JV Hockey	Stoneham High JV's	1:45
		Jr. Hockey	St. John's Prep 3rds	3:45
		Swimming	Worcester Academy	* 8:00
Wed.,	12	Basketball	Huntington School	3:00
		Jr. Basketball	Lowell High Fr.	* 3:00
		Hockey	Belmont Hill School	* 2:30
		JV Hockey	St. Paul's School JV's	3:30
		Skiing	Holderness School	2:00
		Track	Huntington School	2:45
Sat.,	15	Basketball	UNH Freshmen	2:30
		JV Basketball	Andover High JV's	* 2:00
		Jr. Basketball	Haverhill High Fr.	* 2:00
		Hockey	Medford High School	2:00
		JV Hockey	Brooks School	* 2:15
		Jr. Hockey	Belmont Hill Freshmen	4:00
		Skiing	St. Paul's - Proctor	2:00
		JV Skiing	Deerfield Academy	* A.M.
		Squash	Middlesex School	2:30
		"B" Squash	Brooks School	2:00
		JV Squash	Brooks School 2nds	* 2:15
		Swimming	Lawrenceville-Hotchkiss - at Lawrenceville	* 2:30
		Track	Moses Brown School	2:00
		Wrestling	Chelmsford High School	2:00
		JV Wrestling	Chelmsford High JV's	A.V.
Wed.,	19	Basketball	Emerson College	2:30
		JV Basketball	Lawrence High JV's	3:00
		Jr. Basketball	Salem High (NH) Fr.	* 3:00
		Hockey	Milton Academy	* 2:30
		JV Hockey	Milton Academy JV's	3:30
		Club Hockey	Brooks JV's	* 2:00
		Riflery	Exeter	* P.M.
		Squash	Exeter	* 3:00
		"B" Squash	Exeter 2nd Seven	3:00
		JV Squash	Exeter 3rd Seven	* 3:00
		JV Swim'ng	Waltham Boys' Club	3:30
		JV Track	Lawrence High School	3:00
Sat.,	22	Basketball	New Hampton School	3:00
		JV Basketball	Exeter JV's	* 2:30
		Jr. Basketball	Salem High (N.H.) Fr.	2:00
		Hockey	Deerfield Academy	* 7:00
		JV Hockey	Deerfield Acad. JV's	* 4:00
		Jr. Hockey	Deerfield Acad. Fr.	* 2:30
		Squash	Deerfield Academy	* 2:30
		JV Squash	Deerfield Acad. JV's	* A.V.
		Swimming	Northfield Mount Hermon School	3:00
		JV Swim'ng	Northfield Mount Hermon School JV's	A.V.
		Track	Dartmouth Freshmen	1:30
		Wrestling	Worcester Academy	* 2:00
		JV Wrestling	Worcester Acad. JV	* A.V.
Wed.,	26	Basketball	Exeter	* 3:00
		JV Basketball	Cardinal Cushing	3:00
		Jr. Basketball	Central High Freshmen	3:00
		Hockey	Boston College Freshmen	2:00
		JV Hockey	Winchester High JV's	4:00
		Skiing	Exeter	3:00
		Squash	St. Paul's School	3:00
		"B" Squash	Milton Academy	3:30
		Track	New Britain (Conn) High School	1:30
		Wrestling	Governor Dummer Academy	* 2:30
		JV Wrestling	Gov'nor Dummer JV's	* A.V.
Fri.	28	JV Track	Medford High School	2:15
Sat.,	29	Basketball	Deerfield Academy	* 8:00
		JV Basketball	Deerfield Acad. JV's	* 6:30
		Hockey	Yale Freshmen	* 2:30
		JV Hockey	Lowell High School	3:30
		Jr. Hockey	Providence (R.I.) Cubs	1:45
		Riflery	Tabor Academy	* 1:00
		Skiing	Holderness	* A.M.
		JV Skiing	K.U.A. Carnival at K.U.A.	* A.M.
		Squash	Yale Varsity "B"	* 2:00
		Swimming	Dartmouth College Fr.	* 4:00
		JV Swim'ng	Leominster High School	2:00
		Wrestling	Williston Academy	3:15
		JV Wrestling	Williston Academy JV's	A.V.

FEBRUARY

Wed.,	2	JV Basketball	Andover High JV's	3:00
		Jr. Basketball	Lawrence Voke Fr.	* 3:00
		Hockey	Boston University Fr.	2:00
		JV Hockey	Andover High School	4:00
		Squash	Choate School	3:00
		JV Squash	Choate School JV's	3:00
		Jr. Squash	Middlesex 3rds	4:15
		JV Swim'ng	Cambridge "Y"	4:30
		Track	Northeastern Freshmen	2:00
Sat.,	5	Basketball	Northfield Mount Hermon School	* 4:00
		JV Basketball	Northfield Mount Hermon School JV's	* 2:30
		Jr. Basketball	Lowell High Freshmen	2:00
		Hockey	Harvard Freshmen	* 3:00
		JV Hockey	St. Paul's School JV's	* 2:00
		Jr. Hockey	Pittsfield Boys' Club	1:45
		Skiing	St. Paul's-Proctor at Proctor	* 2:15
		"B" Squash	Brooks School	* 2:15
		JV Squash	Brooks School JV's	2:00
		Swimming	Deerfield Academy	* 2:30
		JV Swim'ng	Deerfield Acad. JV's	* A.V.
		Track	Andover High School	1:30
		Wrestling	Northfield Mount Hermon School	* 2:30
		JV Wrestling	Northfield Mount Hermon School JV's	* A.V.
Wed.,	9	Basketball	Merrimack College Fr.	3:00
		JV Basketball	Lawrence High JV's	3:00
		Jr. Basketball	Haverhill High Freshmen	3:00
		Hockey	Harvard JV's	2:00
		JV Hockey	Thayer Academy	* 2:30
		Jr. Hockey	Governor Dummer JV's	4:00
		Squash	Harvard JV's	3:00
		"B" Squash	M.I.T. Freshmen	* 3:00
		Swimming	Huntington School	3:00
		Track	Harvard Freshmen	* 3:00
Wed.,	16	Basketball	Tufts Freshmen	* 3:15
		JV Basketball	Winchendon School	3:00
		Jr. Basketball	Lawrence High Fr.	* 3:00
		Hockey	Merrimack Freshmen	2:00
		JV Hockey	Belmont Hill JV's	* 2:30
		Jr. Hockey	Masconomet High Fr.	4:00
		Riflery	Exeter	P.M.
		Skiing	Harvard	2:00
		Squash	St. Paul's School	* 3:00
		"B" Squash	Middlesex School	* 3:00
		Jr. Squash	Brooks 3rd & 4th	* 2:00
		Swimming	Harvard Freshmen	3:00
		Track	City of Boston HS's	2:30
		Wrestling	Lowell High School	3:30
Fri.,	18	"B" Squash	Belmont Hill School	3:00
Sat.,	19	Basketball	Deerfield Academy	3:00
		JV Basketball	Deerfield Academy JV's	1:30
		Jr. Basketball	Central Catholic Fr.	* 2:00
		Hockey	St. Paul's School	* 2:30
		JV Hockey	Boston Latin School	1:45
		Jr. Hockey	Boston Latin Fr.	A. JV's
		Riflery	Providence Country Day School	1:00
		Skiing	Holderness	* P.M.
		Squash	Dartmouth Freshmen	2:00
		Swimming	Williston Academy	3:15
		JV Swim'ng	Williston Acad. JV's	A.V.
		Wrestling	Tabor Academy	* 3:00
		JV Wrestling	Tabor Acad. JV's	* A.V.
Wed,.	23	Basketball	Worcester Academy	3:00
		JV Basketball	Worcester Academy JV's	3:00
		Jr. Basketball	Lawrence High Fr.	3:00
		Hockey	Arlington High School	2:00
		JV Hockey	Arlington HS JV's	A.V.
		Riflery	Lowell Tech	* 3:00
		Skiing	Exeter	* 3:00
		Squash	Harvard Freshmen	3:00
		Jr. Squash	Brooks 3rd & 4th Squads	2:15
		Track	Holy Cross B's	2:15
Fri.,	25	Jr. Squash	Belmont Hill Freshmen	3:00
Sat.	26	Basketball	Northfield Mount Hermon School	4:00
		JV Basketball	Northfield Mount Hermon School JV's	2:15
		Hockey	Dartmouth Freshmen	2:00
		JV Hockey	Lawrence Academy	* 2:15
		Jr. Hockey	Belmont Bantams	4:00
		Riflery	Prep Tournament at Tabor	* 9 A.M.
		Squash	Prep School Tournament at St. Paul's	* A.M.
		JV Swim'ng	Boston Boys' Club	2:00
		Wrestling	Prep School Meet	* A.M.
Sat., Sun.	26, 27	Skiing	N.E. Prep School Meet (Norwich, Vt.)	* A.M.

MARCH

Wed.,	1	Basketball	M.I.T. Freshmen	4:00
		Club B'ball	Exeter - Teams 1 & 3	2:45
			Exeter - Teams 2 & 4	* 2:00
		Club Hockey	Exeter - 2 Games at Exeter	* 2:00
			Exeter - 2 Games at Andover	2:45
		"B" Squash	Exeter 2nd Seven	* 3:00
		JV Squash	Exeter 3rd Seven	3:00
		JV Swim'ng	Exeter JV's	* 3:00
		Track	Exeter	2:15
		JV Track	Exeter JV's	A.V.
		JV Wrestling	Exeter JV's	2:45
Sat.,	4	Basketball	Exeter	8:30
		JV Basketball	Exeter JV's	6:30
		Hockey	Exeter	7:30
		JV Hockey	Exeter JV's	4:00
		Jr. Hockey	New Haven Bantams	2:00
		Squash	Exeter	7:30
		Swimming	Exeter	* 7:30
		Wrestling	Exeter	* 7:30
		JV Wrestling	JV Tournament at Governor Dummer	* 1:15
Sat.,	11	Swimming	N.E.P.S. Meet at Deerfield	* A.M.

* AWAY GAMES

A.V. AFTER VARSITY

		Wrestling	Tabor Academy	* 3:00
		JV Wrestling	Tabor Acad. JV's	* A.V.
Wed,.	23	Basketball	Worcester Academy	3:00
		JV Basketball	Worcester Academy JV's	3:00
		Jr. Basketball	Lawrence High Fr.	3:00
		Hockey	Arlington High School	2:00
		JV Hockey	Arlington HS JV's	A.V.
		Riflery	Lowell Tech	* 3:00
		Skiing	Exeter	* 3:00
		Squash	Harvard Freshmen	3:00
		Jr. Squash	Brooks 3rd & 4th Squads	2:15
		Track	Holy Cross B's	2:15
Fri.,	25	Jr. Squash	Belmont Hill Freshmen	3:00
Sat.	26	Basketball	Northfield Mount Hermon School	4:00
		JV Basketball	Northfield Mount Hermon School JV's	2:15
		Hockey	Dartmouth Freshmen	2:00
		JV Hockey	Lawrence Academy	* 2:15
		Jr. Hockey	Belmont Bantams	4:00
		Riflery	Prep Tournament at Tabor	* 9 A.M.
		Squash	Prep School Tournament at St. Paul's	* A.M.
		JV Swim'ng	Boston Boys' Club	2:00
		Wrestling	Prep School Meet	* A.M.
Sat.,	26	Skiing	N.E. Prep School Meet (Norwich, Vt.)	* A.M.
Sun.	27			

MARCH

Wed.,	1	Basketball	M.I.T. Freshmen	4:00
		Club B'ball	Exeter - Teams 1 & 3	2:45
			Exeter - Teams 2 & 4	* 2:00
		Club Hockey	Exeter - 2 Games at Exeter	* 2:00
			Exeter - 2 Games at Andover	2:45
		"B" Squash	Exeter 2nd Seven	* 3:00
		JV Squash	Exeter 3rd Seven	3:00
		JV Swim'ng	Exeter JV's	* 3:00
		Track	Exeter	2:15
		JV Track	Exeter JV's	A.V.
		JV Wrestling	Exeter JV's	2:45
Sat.,	4	Basketball	Exeter	8:30
		JV Basketball	Exeter JV's	6:30
		Hockey	Exeter	7:30
		JV Hockey	Exeter JV's	4:00
		Jr. Hockey	New Haven Bantams	2:00
		Squash	Exeter	7:30
		Swimming	Exeter	* 7:30
		Wrestling	Exeter	* 7:30
		JV Wrestling	JV Tournament at Governor Dummer	* 1:15
Sat.,	11	Swimming	N.E.P.S. Meet at Deerfield	* A.M.

—BASKETBALL—

Thurston E. Frazier, Jr. - Captain
Mr. Frank F. DiClemente - Coach

—HOCKEY—

Daniel G. Bolduc - Captain
Mr. Fred H. Harrison - Coach

—RIFLERY—

Phillip A. Bauman - Captain
Mr. Albert K. Roehrig - Coach

—SKIING—

James M. Crawford - Captain
Mr. George W. Best - Coach

—SQUASH—

William B. Kaplan - Captain
Mr. Lou J. Hoitsma, Jr. - Coach

—SWIMMING—

Alexander K. Kazickas - Captain
Mr. John C. McClement - Coach

—INDOOR TRACK—

Samuel C.Butler, Jr. - Captain
Mr. Stephen S. Sorota - Coach

—WRESTLING—

Kevin McCall - Captain
Mr. John R. Lux - Coach

— ANDOVER ATHLETIC ASSOCIATION —
Undergraduate Chairman - Thurston E. Frazier, Jr.
Undergraduate Secretary - Daniel G. Bolduc

SCHOOL SWEATERS

McGREGOR SPORTSWEAR

ARROW SHIRTS

Elander & Swanton
INCORPORATED

56 MAIN STREET ANDOVER, MASS.

BASKETBALL

PHILLIPS ACADEMY
ANDOVER, MASS.

SPORT: VARSITY BASKETBALL

YEAR: 1971-72

CAPTAIN: THURSTON E. FRAZIER JR.

HOME ADDRESS: CHARLOTTE, NORTH CAROLINA

MANAGER: LAWRENCE T. SULLIVAN

HOME ADDRESS: PASADENA, CALIFORNIA

COACH: FRANK F. DICLEMENTE

ASST. COACHES:

SEASON RECORD:

WON: 7 TIED: 0 LOST: 9

PHILLIPS ACADEMY
ANDOVER, MASS.

1971-72 VARSITY BASKETBALL SQUAD 1971-72

NO.	POSITION	NAME	AGE	CLASS	HEIGHT	WEIGHT	HOMETOWN
31	C & F	CIEJEK, CHRISTOPHER J.	17	'72	6'3½"	190	W.Springfield,Mass
4	G	FORD, ROBERT W.	15	'74	5'10"	150	Omaha, Neb.
33	F	FRAZIER, THURSTON E., JR.	18	'72	6'1"	175	Charlotte, N.C.
10	G	HEAREY, CLEMENT J.	17	'72	6'0"	170	Oaklyn, N.J.
21	F	HOWES, LEWIS V.	17	'72	6'5"	180	Calgary, Canada
23	F	KILLINGSTAD, HANS C.	15	'74	6'4½"	189	Oslo, Norway
32	F	LOGAN, WILLIAM W.	18	'72	6'1"	165	Boothbay Harbor,Me
22	F	MCCHRISTIAN, TIMOTHY C.	16	'73	6'2"	165	Los Angeles, Cal.
24	C	MCCULLOH, JOHN R.	17	'72	6'5"	175	Chicago, Ill.
12	G	ROBINSON, WILLIAM E.	16	'74	5'11"	131	New York, N.Y.
15	C	SCHAEFER, MARK	16	'73	6'3"	195	Wareham, Mass.
14	G	STANWOOD, HAROLD K., JR.	18	'72	5'11"	170	York, Maine

CAPTAIN: THURSTON E. FRAZIER, JR.
MANAGER: LAWRENCE F. SULLIVAN
COACH: FRANK F. DICLEMENTE

SQUAD STATISTICS

NAME AND HOME ADDRESS	HEIGHT	WEIGHT	POSITION	CLASS	YEAR(S) ON SQUAD
CIESEK, CHRISTOPHER J. W. SPRINGFIELD, MASS.	6'3½"	190	C + F	'72	1
FORD, ROBERT W. OMAHA, NEBRASKA	5'10"	150	G	'74	1
FRAZIER, THURSTONE., JR. CHARLOTTE, N. C.	6'1"	175	F	'72	2
HEAREY, CLEMENT J. OAKLYN, N. J.	6'0"	170	G	'72	3
HOWES, LEWIS V. CALGARY, CANADA	6'5"	180	F	'72	2
KILLINGSTAD, HANS C. Oslo, NORWAY	6'4½"	189	F	'74	1
McCHRISTIAN, TIMOTHY C. LOS ANGELES, CALIF.	6'2"	165	F	'73	1
McCULLOH, JOHN R. CHICAGO, ILLINOIS	6'5"	175	C	'72	1
ROBINSON, WILLIAM E. New York, New York	5'11"	131	G	'74	1
SCHAEFFER, MARK WAREHAM, MASS.	6'3"	195	C	'73	1
STANWOOD, HAROLD K., JR. YORK, MAINE	5'11"	170	G	'72	1

DATE OF CONTEST: DECEMBER 8, 1971

OPPONENT: SUFFOLK UNIVERSITY FROSH

WHERE PLAYED: P.A.

RESULT: P.A - 83
SUFFOLK - 73

DATE OF CONTEST: JANUARY 12, 1972

OPPONENT: HUNTINGTON SCHOOL

WHERE PLAYED: P.A.

RESULT: P.A. - 81
HUNTINGTON - 77

For first part of article on this game, See back of article on U.N.H. game on January 15th.

Blue Captures Lead

In the opening period, Huntington scored the first basket and went on to take a 6-4 lead after two minutes of play. However, Blue captain Butch Frazier quickly tied the score up with a fine outside shot while a basket by Stanwood and two points by Howes put the Blue in the lead 10-6. Huntington did manage to tie it up 16-16 sometime later, but center Mark Schaefer supplied a rebound shot that sent the Blue into a lead that it retained.

PA Retains Lead

Starting the second quarter, the Blue continued to play conservatively. At one point, PA had held a 12 point lead; however, this lead was cut to 6, 40-34 by the end of the first half.

Huntington started off quickly in the third quarter, scoring first and going on to narrow PA's lead to 58-56. At the close of the third quarter, the Blue held a meager 64-60 advantage.

In the final quarter Andover outscored Huntington 19-17 to clinch the 83-77 victory.

Behind Stanwood and Howes in scoring was Frazier with 12 points. Both Willie Robinson and Mark Schaefer managed to get ten points. Robinson has been done an excellent job of substituting thus far this year and shows great potential. Senior Clem Hearey got five points from his guard position. Also playing well was senior prep Chris Cieleck, who came up with a number of important rebounds.

DATE OF CONTEST: JANUARY 8, 1972

OPPONENT: BOWDOIN COLLEGE FROSH

WHERE PLAYED: P.A.

RESULT: P.A. - 83
BOWDOIN - 82

Basketball captain Butch Frazier (33) led Andover to victory against the Bowdoin Freshmen as he scored 12 points.

Frazier Leads B-Ball To Win Vs. Bowdoin

Saturday, January 8; Andover- With less than six seconds remaining in the game, captain Butch Frazier took a pass from teammate Chris Cijeck, raced down court and took a shot just beyond the center court line. As the final buzzer sounded, the ball was on its way to clinching an 83-82 victory over the Bowdoin freshmen. Led by Frazier and Hal Stanwood, who talled 25 points, PA won its second game against no losses.

Bowdoin Dominates Early

The Polar Bears wasted no time in obtaining an early lead in the first quarter. Although the Blue scored the opening basket on a foul shot by center Mark Schaefer and later pushed its lead up to five points, Bowdoin tied the game at 5-5. The frosh continued scoring and built up their lead to 27-23 by the end of the opening quarter.

The second quarter was much the same as the Blue was unable to capture the lead. Despite fine efforts by Lew Howes, who scored eight points in this period alone, and Willie Robinson, who accounted for six points, Bowdoin managed to hold on to a 53-47 margin at the end of the half.

The third period of play didn't change the game significantly as Bowdoin again retained the lead. However, the Blue managed to shorten the Polar Bear's lead to 67-64 at the end of the quarter .

Blue Regains Lead

At the outset of the final period, the Blue seemed to pick up momentum. After a foul shot by Stanwood, Frazier tied the game up 67-67 on an outside shot. Stanwood then added two more points to put the Blue in the lead for the first time since the opening minutes. However, costly fouls and sloppy play on the part of PA soon gave Bowdoin the lead, 78-71.

With less than four minutes remaining, the Blue began to click once again. Stanwood provided two baskets and Clem Hearey provided a layup to shorten Bowdoin's lead to 78-77. After Bowdoin sank another costly foul shot, Stanwood tied the game up, 79-79, with two minutes remaining in the game.

Four Starters Foul Out

By this time in the game, Stanwood, Schaefer, Howes and Hearey had all fouled out of the game, hurting the team's momentum tremendously. Bowdoin quickly took the lead, 82-79, on three crucial foul shots. However, a costly Bowdoin penalty brought Butch Frazier to the foul line with less than one minute remaining. He sank two clutch baskets and narrowed Bowdoin's lead to 82-81. With 20 seconds remaining, Bowdoin came to the foul line for the sixteenth time in the game. However, the shot missed, Cijeck took the rebound, and passed to Frazier, who scored the winning basket at the buzzer.

Senior prep Hal Stanwood was once again outstanding as he led the team in scoring with 25 points, despite fouling out in the final period. Frazier ended the game with 12 points and was the only starter who did not foul out. Senior forward Howes managed 10 points before fouling out while senior Clem Hearey, despite being held to seven points, played an integral part in PA's victory. Center Mark Schaefer ended up with 11 points as did lower Willie Robinson, who did an excellent job of periodically filling in for both Stanwood and Hearey.

DATE OF CONTEST: JANUARY 15, 1972

OPPONENT: U.N.H. Freshmen

WHERE PLAYED: P.A.

RESULT: U.N.H. - 87
P.A. - 70

Basketball Tops Huntington; UNH Freshmen Crush Blue

Saturday, January 15; Andover-Facing its stiffest competition thus far, the Andover varsity basketball team fell to the University of New Hampshire freshmen, 87-70. Despite a 29 point effort by senior prep Hal Stanwood and a 35-31 halftime lead, the Blue fell apart in the second half, thus recording its first loss of the season against three wins.

Game Starts Off Slow

In the opening minutes of play, both teams, particularly Andover, failed to convert a majority of scoring attempts. However, after several minutes of play, senior Clem Hearey tied the score at 6-6. Blue captain Butch Frazier then came to the foul line and broke the tie to make it 7-6, Andover. UNH quickly gained a 16-11 lead, however, as it scored five baskets against PA's two.

PA Regains Lead

UNH continued to dominate the boards in the second guarter. Behind 20-11 only one and a half minutes into the period, the Blue began to pull itself together. Stanwood accounted for eight points, Frazier scored four and sank two more from the foul line to close UNH's lead to 27-25. Senior forward Lew Howes then sank a rebound shot that tied the game 27-27. UNH took another two point lead, Frazier then sank two foul shots to tie the score. Stanwood then supplied a go-ahead basket to put PA back in the lead. At the end of the first half the Blue held on to a 35-31 lead.

UNH Sparks Finale

In the third period, the Blue began strong, continuing the scoring and rebounding that had begun late in the second quarter. However, with the score 39-32 in favor of PA, UNH began an incredible comeback, eventually tieing the score at 46-46. Stanwood put the Blue ahead by sinking the next basket but this proved fruitless as UNH exploded to take a 63-48 lead at the end of the third quarter.

(Continued from Page 5, Col. 1)

The final quarter continued in UNH's favor. The Blue tried to shift their zone defense to a man-to-man defense in the hopes of compensating for the potent UNH offense. The shift apparently came too late in the game, however, as Andover was soon behind 82-59. Late scoring attempts by the Blue were not successful as the final buzzer sounded with the score 87-70 in favor of UNH.

Hal Stanwood has been outstanding this season for the Andover basketball team, averaging 28 points per game.

Behind Stanwood in the scoring was Frazier who sank 17 points, his highest for the year. Forward Lew Howes was next with eight points while senior guard Clem Hearey had seven points. John McCulloh managed five points while both Mark Schaefer and Willie Robinson had two.

DATE OF CONTEST: JANUARY 19, 1972

OPPONENT: EMERSON COLLEGE

WHERE PLAYED: P.A.

RESULT: EMERSON - 104
P.A. - 98

DATE OF CONTEST: January 22, 1972

OPPONENT: New Hampton School

WHERE PLAYED: P.A.

RESULT: New Hampton - 119
P.A - 109

B-Ball Loses To New Hampton,

Saturday, January 22; Andover- In a game between two offensively explosive teams, the Andover varsity basketball squad suffered on overtime defeat to the New Hampton school varsity, 119-109. After taking its first three games, the Blue is now 3-3 on the season.

Guards Hal Stanwood and Clem Hearey both had exceptional games despite Andover's loss. Stanwood compiled 48 points in the game, falling just one point short of the PA record for most points in one game. Hearey scored a personal best of 34 points and was as an instrumental playmaker throughout the game.

Game Sent Into Overtime

With less than 30 seconds left in regulation play, guard Clem Hearey put the Blue ahead 101-98 on a beautiful drive under the basket. Just seconds later, however, the New Hampton center was going for a layup and was fouled in the process. The basket and the foul shot were both good as the score put the game into overtime. Once in overtime, the Blue lost its momentum. New Hampton began scoring and doing a successful job of defensing the Blue attack which now had to gamble on the outside shot.

PA Dominates Game Early

The Blue opened up the game very strong, quickly taking an eight point lead. New Hampton eventually began scoring more consistently, but the Blue still retained a significant lead. At the end of the first quarter, PA held on to a 26-22 margin.

In the second quarter, the Blue continued its exceptional offensive play. Defensively, however, they began to falter and New Hampton started coming up with a majority of rebounds. At the close of the half, Andover held on to the lead, 50-45.

NH Comes On Strong

At the outset of the second half, New Hampton came out hustling and soon dominated both boards. It tied the score minutes before the end of the third quarter, but when the buzzer sounded to end the quarter, Stanwood's basket gave Andover a 78-76 edge.

Senior guard Clem Hearey tallied 34 points, a personal best, in the Blue's 119-109 overtime loss to the New Hampton school varsity.

The fourth quarter continued to be close as Stanwood and Hearey accounted for 22 of PA's next 23 points. Unfortunately costly fouls made the difference throughout the game, eventually sending it into overtime.

John McCulloh played a fine game, ending up with nine points. Forward Lew Howes also had a good day as he accounted for numerous rebounds as well as eight points. Captain Butch Frazier came up with some key baskets, ending the game with seven points.

DATE OF CONTEST: January 26, 1972

OPPONENT: EXETER

WHERE PLAYED: EXETER, N.H.

RESULT: EXETER - 71
P.A. - 58

Wednesday, January 26; Exeter, N.H.- Outscored by 13 points in the second half, the Andover varsity basketball team fell to archrival Exeter, 71-58. The teams were tied 31-31 at the half, but an explosive Red offense pulled away to hand the Blue its fourth defeat in seven games.

PA Falls Behind

Opening up the second half, the Red sooned gained the scoring momentum, hitting on a good percentage of shots. On defense, Exeter dominated the boards as it had done from the outset of the game while it also blocked a number of key PA field goal attempts. As a result, Andover was outscored by nine points, falling behind, 54-45.

The final period remained much the same, with the Red retaining the momentum. Exeter continued to outscore PA and at one point, the Red's lead stretched to 20 points. By the final buzzer, Exeter had outscored the Blue 17-13 to insure the victory.

Score Remains Tied

From the outset of the game, PA soon fell behind by eight points. Behind the scoring of guard Hal Stanwood, who led the Blue in scoring, the team tied the score 13-13 at the end of the first quarter. The lead repeatedly changed hands in the second quarter, but the score was again tied at the buzzer.

The Blue failed on numerous occasions to come up with key rebounds. On offense, the Blue was not as effective as in previous games due partly to some frustrating mistakes and the stalwart Red defense.

Hal Stanwood once again led the PA scoring with 28 points. PA's other guard, Clem Hearey, also played well as he finished the game with 12 points.

DATE OF CONTEST: January 29, 1972

OPPONENT: Deerfield Academy

WHERE PLAYED: Deerfield, Mass.

RESULT: Deerfield - 89
P.A. - 58

Deerfield Tops Andover B-ball

Saturday, January 29; Old Deerfield, Mass. In one of its worst showings of the season, the Andover varsity basketball team lost its fifth consecutive game, falling to the Deerfield varsity, 89-58. Although the Blue showed some improvement in defensive rebounding, the PA attack was stifled by Deerfield, scoring its lowest point total of the season.

The Green Dominates Play

Throughout the first half, the Blue offense was shut off by the successful zone defense of Deerfield. The Green allowed PA a minimum number of shots while at the same time, it scored consistently on offense.

PA held a four point lead at one time early in the first quarter, but Deerfield quickly gained the momentum and burst into the lead. At the end of the quarter, the Green held a nine point lead, 18-9, which it retained through the second quarter.

In the final half, the Blue was unable to shorten this nine point deficit and late in the third quarter, the Green actually widened it's lead against the dejected Blue team. In this final half, Andover was outscored, 61-32.

Hal Stanwood had difficulty capitalizing on many of his field goal attempts as he was held to 22 points, his lowest output this year. Lew Howes experienced the same problem on offense, scoring a total of 12 points. However, Howes did come up with some important defensive rebounds. Clem Hearey was held to ten points while captain Butch Frazier managed four points in the game.

DATE OF CONTEST: February 5, 1972

OPPONENT: Northfield Mount Hermon School

WHERE PLAYED: Mount Hermon, N.H.

RESULT: P.A. - 67
Mount Hermon - 54

MH

Saturday, February 5; Northfield, Mass. -Breaking a five game losing streak, the Andover varsity basketball team came back from a first quarter deficit to crush the Mt. Hermon varsity, 67-54.

Blue Holds Onto Lead

With PA behind 17-13 at the outset of the second quarter the Blue finally began to play aggressively. As a result, after the second period, the Blue had gained the lead, 33-24, never to lose it again.

The Blue continued its excellent offensive play, widening its lead to as much as eleven points in the final half.

Guard Hal Stanwood was the leading scorer in the game with 27 points. Guard Clem Hearey played a fine game also, finishing with 16 points.

DATE OF CONTEST: February 9, 1972

OPPONENT: Merrimack College Frosh

WHERE PLAYED: P.A.

RESULT: Merrimack - 100
P.A. - 81

Merrimack Frosh Tip PA

Wednesday, February 9; Andover - Despite a number of comeback efforts throughout the game, the Andover varsity basketball team lost its sixth game of the season to a strong Merrimack College freshmen squad, 100-81.

In the first quater, Merrimack jumped to a quick nine point lead and held on to a 24-22 lead at the end of the quarter. Andover began the second quarter aggressively, jumping ahead 26-25 on the scoring of guard Clem Hearey. However, it didn't take Merrimack long before it regained the lead and widened it to a 52-40 margin by the end of the first half.

Merrimack continued to dominate the rest of the game, widening its lead to 21 points in the third period. Costly mistakes on the part of the Blue offense along with an ineffective defense enabled Merrimack to hold on to the winning edge.

Hal Stanwood was once again the leading scorer in the game with 27 points. Captain Butch Frazier played one of his finest games offensively, sinking 16 points in the game.

DATE OF CONTEST: February 16, 1972

OPPONENT: TUFTS FRESMEN

WHERE PLAYED: TUFTS, BOSTON, Mass.

RESULT: TUFTS - 97
P.A. - 80

Wednesday, February 16; Medford, Mass. - Facing one of its strongest opponents this season, the Andover varsity basketball team fell to the Tufts freshmen in a tough offensive battle, 97-80. Both teams connected on a good percentage of scoring attempts throughout the game, but the Blue didn't have the scoring depth of the frosh, who scored regularly from every position.

Tufts Captures Lead

From the opening basket, the frosh took the lead and soon widened the margin against a slow starting PA team. It wasn't until Tufts had a substantial 14 point lead that the Blue began shooting effectively. However, while PA was picking up momentum, Tufts continued to retain at least a ten point lead. By the end of the half, Tufts retained a 52-40 lead.

In the second half, Tufts began concentrating its defense on the scoring threat of Hal Stanwood, thus seriously impairing PA's offense. A last quarter scoring surge by the Blue proved unsuccessful as PA was outscored 45-40 in the final half.

Stanwood led the Blue in scoring, as he has all season long, with 8 points. Captain Butch Frazier had a fine performance offensively, scoring 17 points.

DATE OF CONTEST: February 21, 1972

OPPONENT: Deerfield Academy

WHERE PLAYED: P.A.

RESULT: P.A. - 74
Deerfield - 71

For article, see the game vs. Mount Hermon, February 5th.

DEERFIELD

by STEVE ROONEY

Monday, February 21; Andover —Showing great improvement on both the defensive and offensive ends of the court, the Andover varsity basketball team upset the Deerfield varsity, 74-71, avenging last month's 89-58 loss to the

Fouls Foil Green

From the opening basket, the Blue held on to the lead, extending it to as much as 10 points in the first half. It wasn't until the outset of the second half that Deerfield began to successfully work against the inspired Andover team. Coming back from a 37-25 halftime deficit, Deerfield shortened PA's lead to just 49-43 at the end of the third quarter. Still picking up momentum, the Green looked as though it might take the lead late in the fourth period; however, a series of four technical fouls against Deerfield foiled any hopes of victory as the Blue continued its dominating play. During the game the Green had six technicals called against them.

On defense, PA played an outstanding game, breaking up a strong Deerfield team on numerous occasions. Captain Butch Frazier intercepted the ball several times in the offensive zone while under the boards, center Mark Schaefer and forward Lew Howes clearly dominated play.

Offensively for the Blue, guard Hal Stanwood played one of his finest games ever, accounting for 35 points, 26 coming in the all-important second half. Frazier netted 13 points in the game while Howes and Hearey sank ten and eight, respectively.

DATE OF CONTEST: February 23, 1972

OPPONENT: Worcester Academy

WHERE PLAYED: P.A.

RESULT: Worcester-103
P.A.-90

Worcester

Wednesday, February 23; Andover- Despite a ten point half-time lead, the Andover varsity basketball team fell in the final half to an aggressive Worcester Academy team, 103-90. The Blue played some of its best basketball of the season early in the game, but fell apart in the last five minutes of play, due to three missing starters.

Down 43-33 going into the second half, Worcester began utilizing a man-to-man press defense against the potent Blue scoring attack. Unable to compensate for this defensive change, the Blue began losing the ball on numerous occasions even before having a chance to shoot. As a result, Worcester's momentum picked up steadily as the Blue were forced to call a time out. Despite the break in time, however, Worcester continued its aggressive play and

(Cont. On Page 8, Col. 3)

Worcester Edge Basketball, 106-90

(Cont. From Page 7, Col. 4)

by the end of the third quarter Worcester had a 67-62 lead over PA.

Forced to play catch-up ball in the fourth quarter, PA managed to stay within five points of Worcester in the final period before captain Butch Frazier sustained a sprained ankle and had to leave the game. Minutes later, guard Clem Hearey developed a cramp in his left leg and he too left the game. Finally, PA's leading scorer, Hal Stanwood, went to the bench for good as he was called out on fouls.

Thus, any hopes of catching Worcester were lost as the Blue was outscored 36-28 in the final quarter. This marks PA's eighth loss of the season.

Despite fouling out in the closing minutes, Stanwood was high scorer in the game with 30 points. Also playing outstandingly on offense for the Blue was forward Lew Howes who netted 21 points. Hearey scored 11 points while center Mark Schaefer netted ten points. Captain Butch Frazier finished the game with eight points, despite his ankle injury. Seniors Chris Ciejeck and John McCulloh both did fine jobs of substituting throughout the game, at forward and center, respectively.

DATE OF CONTEST: February 26, 1972

OPPONENT: NORTHFIELD
MOUNT HERMON SCHOOL

WHERE PLAYED: P.A.

RESULT: P.A. - 106
Mt. Hermon - 63

B-Ball Defeats Mt. Hermon,

Mount Hermon

Saturday, February 26; Andover- Clearly dominating all four quarters of play, the Andover varsity basketball team romped over the Mt. Hermon varsity for the second time this season, 106-63. The Blue wasted no time in taking a decisive ten point lead early in the game, stretching it out to as much as 30 points in the third quarter before the second string team for PA capped the game off by putting the Hermies behind 43 points.

PA Shines Offensively

The Blue scoring attack worked exceptionally well throughout the game with five players scoring in double figures. A major reason for PA's early lead was the scoring of guard Hal Stanwood. Stanwood netted 32 points in the game, 20 of which came in the first half. Also playing well for PA was Clem Hearey, who sank 14 points in the game, and Lew Howes, who finished with 12 points.

Lower Willie Robinson, who scored 13 points, played a fine game substituting at guard. It was Robinson who sent the Blue over the 100 mark with just seconds remaining in the fourth quarter. Also playing well from his substituted forward position was upper Tim McChristian. McChristian, who also finished the game with 13 points, provided the team with numerous rebounds in the closing minutes.

Rounding out the rest of the substitutes for PA was lower Bob Ford at guard, senior John McCulloh at center and lower Chris Killingstad at forward.

DATE OF CONTEST: March 1, 1972

OPPONENT: M.I.T. Freshmen

WHERE PLAYED: P.A.

RESULT: P.A. - 78
M.I.T. - 62

DATE OF CONTEST: March 4, 1972

OPPONENT: EXETER

WHERE PLAYED: P.A.

RESULT: EXETER - 108
P.A. - 85

BASKETBALL

Saturday, March 4; Andover - In its final game of the season, the Andover varsity basketball team suffered a disappointing 108-85 loss to a talented Exeter varsity. The Blue opened the game strongly but collapsed in the final half to an overpowering Red team. Andover had lost to the Red earlier in the season by a score of 71-58.

Stanwood Scores 35 Points

Despite Andover's loss, senior Hal Stanwood was once again high scorer in the game as he sank 22 points in the first half alone, going on to score a total of 35 in the game. Stanwood averaged 28.4 points a game this season and was consistently PA's highest scorer all winter.

Blue Holds Early Lead

Andover jumped out into an early 31-18 first quarter lead against the favored Red team and it looked as though PA might avenge its earlier loss of the season. The tide turned in the second quarter, however, as the Exeter squad picked up momentum, carrying it into a 50-47 halftime edge over the Blue.

From then on, Exeter clearly dominated play, coming up with a majority of rebounds and scoring on a good percentage of shots. Meanwhile, the Blue scoring was hampered considerably as it was outscored 58-38 in the final half.

HOCKEY

PHILLIPS ACADEMY
ANDOVER, MASS.

SPORT: VARSITY HOCKEY

YEAR: 1971-1972

CAPTAIN: Dan Boldus

HOME ADDRESS: Waterville, Maine

MANAGER: David Wray

HOME ADDRESS: New York, New York

COACH: Fred H. Harrison

ASST. COACHES: John Odden

SEASON RECORD:

WON:_____ TIED:_____ LOST:_____

PHILLIPS ACADEMY
ANDOVER, MASS.

1971-72 VARSITY HOCKEY SQUAD 1971-72

NO.	POSITION	NAME	AGE	CLASS	HEIGHT	WEIGHT	HOMETOWN
1	GOAL	JOHN BOYNTON	17	S	5'11"	155	No.Easton,Mass.
1	GOAL	BARNEY BUPPERT	17	S	5'10"	155	McLean, Va.
3	D	ALAN SENIOR	16	U	5'8"	160	Newton, Mass.
5	D	PETER MORIN	16	U	6'0"	170	Wayland, Mass.
6	LW	DAN BOLDUC,CAPTAIN	18	S	5'8"	170	Waterville,Maine
7	C	KEVIN BURKE	17	S	5'9½'	155	Newton, Mass.
8	RW	JIM HACKETT	17	U	5'11"	170	Cranston, R.I.
9	LW	BOB WHEELER	16	U	5'8"	155	Chelsea, Mass.
10	RW	DAVID VICTOR	17	U	5'11"	160	Andover, Mass.
11	C	BILL WHEELER	18	S	5'10"	160	Westwood, Mass.
12	LW	JOHN MCDONALD	16	U	6'1"	170	Milton, Mass.
14	D	ALAN CREGG	16	U	5'8"	180	Andover, Mass.
16	C	TOM FLEMING	18	S	6'0"	180	Brookline, Mass.
17	D	CHRIS BRETOI	17	S	5'10"	175	Pal Alto,Calif.
19	RW	CRAIG BRICKLEY	17	U	5'8"	150	Everett, Mass.
20	D	PETER MCCANDLESS	17	U	6'1"	170	Lambertville,N.J.
21	RW	GREG CRONIN	18	S	6'3"	187	Newton, Mass.

MANAGER: DAVID B. WRAY - New York City, N.Y.

COACH: FRED H. HARRISON

ASST. COACH: JOHN ODDEN

DATE OF CONTEST: 12/8/71

OPPONENT: Browne and Nichols School

WHERE PLAYED: Browne and Nichols

RESULT: Andover 5, Browne and Nichols 3

PA Hockey Downs Nobles, Browne

Wednesday, Dec. 8; Cambridge, Mass.- In an unimpressive performance, the Andover varsity hockey team opened its season with a 5-3 victory over Browne and Nichols. Second line center Tom Fleming led the scoring as he tallied two goals. Al Cregg, Craig Brickley, and Dan Bolduc picked up the other Blue goals to give PA the win.

Opponents Tally First Goal

Browne and Nichols was the first to score as it tallied midway through the first period. The Blue offense was ineffective during the first ten minutes of the period, getting off only three shots on goal.

Cregg put PA on the scoreboard for the first time this season as he scored from the blue line at 10:22 of the first period. Less than three minutes later, Fleming put PA in the lead as he took a pass from Greg Cronin and beat the goalie to his left to make the score 2-1.

Penalties Hurt Blue

During the next two periods, the Blue attack was hindered by seven penalties, five of which were called on the first line. In the second period Andover again got off only six shots on goal as Fleming scored his second goal with 12 seconds left in the period. Bob Wheeler and Cronin got the assists. Browne and Nichols also scored once in the period, leaving PA with a one-goal lead going into the third period.

In the final period, Browne and Nichols completely outplayed the Blue, getting off 14 shots on goal to the Blue's four. Again penalties hurt the Blue as four infractions were called against PA.

It was a different story in the scoring department, however, as the Blue converted half of their shots for goals while goalie John Boynton played superbly in allowing only one goal. Danny Bolduc scored what proved to be the winning goal less than two minutes into the period and Brickley followed at 4:42 to give PA an insurmountable lead.

P.A. six takes opener

By RICK STEWART

After seven days of practice and one game, Phillips Academy hockey coach Ted Harrision had this to say about his 1971-72 squad: "We were sloppy today, but once we screw down the nuts and bolts we'll be pretty damn strong."

TED HARRISION

P.A. opened things up yesterday with a 5 to 3 away win over Browne & Nichols but, said Harrision, "It was hardly a classic hockey game. We were jamming up all over the rink."

For the record, the Big Blue led, 2-1, after one period and 3-2 after two. The lead soared to 5-2 before Browne & Nichols posted the last score on a five-on-three power play.

Ex-Brookline High star Tom Fleming, at Andover for a year of post graduate study, accounted for two of those scores. Craig Brickley, Alan Craig and Capt. Dan Bolduc each posted singletons.

Looking ahead to the rest of the season, the boys up on the hill are l-o-a-d-e-d . . . again.

To start the year off right, Harrision has his record-breaking first line of last season back intact. Wingers Brickley and Bolduc combined with center Kevin Burke for 157 points in 1970-71. Bolduc tied the PA goal-scoring record of ex-Harvard star Joe Cavanaugh, hitting for 33 of the line's 70 goals. Brickley's 37 assists gave him a new mark in the helping hand department.

Harrision's first defensive pairing has Andover resident Alan Craig on the right and Pete Morin on the left. The two worked together last year. Says Harrision on Morin: "The kid's got the hardest wrist shot of anyone I've every coached."

And that folks includes a lot of fine hockey players.

On most hockey teams you find a drop-off in quality from the first line to the second. Not here. Two-thirds of the second wave won their league scoring championships last year.

Fleming led the Suburban League with 77 points and center Greg Cronin, who assisted on both of Fleming's goals yesterday, notched 71 points last year at St. Sebastian's to cop the private school title. Right wing on that line is Bob Wheeler, a junior who has been at Andover all three years.

Harrision likes his prospects. "Basically we're solid. Right now we have two real good lines. With another two or three weeks of practice we hope to have a third one nearly as good."

PA has one more game (Noble & Greenough at Andover Saturday afternoon) before school closes for Christmas vacation. After that it'll be a long wait until the Bowdoin freshmen come to town January 8.

DATE OF CONTEST: 12/11/72

OPPONENT: Noble & Greenough School

WHERE PLAYED: Andover

RESULT: Andover 7, Noble & Greenough 1

Varsity Hockey Defeats Nobles

Saturday, Dec. 11; Andover-Led by the four goal output of the first line, the varsity hockey team defeated a weak Noble and Greenough squad, 7-1. Goalie John Boynton played another strong game, shutting out Noble and Greenough for two periods. Tom Fleming and Kevin Burke both tallied two goals to lead the scoring.

PA Starts Slowly

For the second game in a row, it took close to a period for the Blue to generate a strong offensive attack. The Blue picked up its first goal during a man-down situation as Danny Bolduc streaked down the left side and shot to the lower right corner to give PA the 1-0 lead. Craig Brickley increased the lead to 2-0 in the opening minutes of the second period when he took a pass from Kevin Burke right in

(Continued on Page 6, Col. 1)

(Continued from Page 5, Col. 1)

front and shot to the goalie's right for the score.

Fleming Scores Two

PA broke the game open midway through the second period when Fleming and Burke scored three goals in the space of two minutes. Fleming started the streak when he took a faceoff inside the blue line, got past the two defensemen, and faked out the goalie for the score.

About one minute later, with the Blue a man down, Burke took a pass from Peter Morin and went in all alone. The goalie came out but Burke faked the shot and stickhandled past him, finally flipping the puck into the open net.

Again it took only a minute to score as this time Fleming converted a rebound of an Al Creg slapshot. Greg Cronin picked up the fifth Blue goal of the period when with 26 seconds left, he stole the puck off an opponent's stick in front of the net and shot past the surprised goalie.

Kevin Burke scored the seventh and final goal on a perfectly executed clearing play. Kev Threadgold started the play as he passed up to Brickley on the wing. Brickley centered the puck to Burke who streaked across the Blue line past two defensemen and shot to the goalie's right side.

P.A. sextet wins 7-1

By RICK STEWART

Question: When is an advantage not an advantage?

Answer: When you're Noble & Greenough trying to work the power play against Phillips Academy, that's when.

Greg Cronin, Kevin Burke and Capt. Danny Bolduc each discouraged the N & G power play with short-handed goals as PA befuddled the opposition en route to a 7-1 win Saturday at Sumner Smith rink.

Just to show the visistors that a power play could, indeed, operate successfully, Tom Fleming turned the trick with a fine individaul effort at the 6:27 mark of the second period. Fleming had two goals for the afternoon along with Burke. The other PA score belonged to Craig Brickley.

Bolduc opened the scoring at 10:15 of the first period with Bill Wheeler off for tripping. Bolduc stole at center ice, skated down the left wing and put a wrist shot in from 20 feet.

Local opinion called Cronin's the prettiest of the day. Greg stole from a defenseman on the right, picked his spot and put it in the near side from about 15 feet for a 6-1 lead.

Most centers are content merely to draw the face-off back to their defense. Not Fleming. With a second-period man advantage he appropriated the dropped puck all by himself on net, winked at the goalie and scored.

Shots on net showed PA with 8-17-8 for 33 while N & G went 10-7-7 for 24. John Boynton played the first two periods in the Andover goal with Barney Buppert coming on in the third stanza.

Fleming's pair gave him four goals in two games. Kevin Burke leads the team with five points on two goals and three assists. That first line of Burke, Brickley (2-1-3) and Bolduc (2-0-2) now has 10 points in two games.

Phillips will travel to Lawrenceville for the annual Christmas tournament there Friday and Saturday. Eight teams will be competing in the double round-robin affair.

DATE OF CONTEST: 12/17/71

OPPONENT: Nichols School

WHERE PLAYED: Princeton, N.J.

RESULT: Andover 8, Nichols 2

DATE OF CONTEST: 12/17/71

OPPONENT: Trinity College School (Canada)

WHERE PLAYED: Princeton, N.J.

RESULT: Andover 6, T.C.S. 1

Andover Academy Romps In Lawrenceville Hockey

PRINCETON, N.J.—Belmont Hill, the defending champion, was an early casualty, but Andover Academy kept the title hopes of Massachusetts alive by winning twice yesterday in the 24th Lawrenceville Hockey Invitation at Princeton's Hobey Baker Rink.

Andover will meet the University of Toronto School for the championship at 5 p.m. after the New England representative beat Nichols School of Buffalo, 8-2, then Trinity College School of Port Hope, Ont., 6-1.

EARLIER, Belmont Hill had been ousted from the championship round by Choate School of Wallingford, Conn., 5-0 In a late-night consolation, Belmont Hill rebounded to edge host Lawrenceville, 4-3.

Tom Fleming, an All-Prep football player, led Andover's first triumph, scoring three goals and collecting three assists in the breeze over Nichols. Andover broke away from a 2-1 lead with four successive goals, including a pair by Fleming.

Starring in Andover's second one-sided decision were Kevin Burke, who registered the hat trick, and football co-captain elect Craig Brickley, a junior wing who picked up three assists.

Andover Acad.	2	3	3—8
Nichols	0	1	1—2

A—Wheeler (Fleming); A—Fleming (Senior); N—Zeller (un); A—Burke (Bolduc); A—Fleming (un); A—Cronin (Fleming); A — Brickley (Fleming); A—Fleming (Cronin); N—Butzer (Williams); A—Burke (Brickley, Bolduc).

Andover Acad.	1	3	2— 6
Trinity	0	1	0— 1

A — Burke (Brickley); A — Burke (Brickley, Bolduc); T—Lunderville (Colliver, Frass); A- Burke (Brickley). A—Fleming (Cronin). A—Bolduc (Brickley, Burke)) A—Cronin (Fleming).

Trinity School

In the semifinal round, the Blue took another easy victory, this one over the Trinity School by the score of 6-1. Kevin Burke led the scoring with three goals and an assist while Brickley, his linemate, picked up four assists. The defense had an excellent game, allowing only 18 shots on net. Greg Cronin and Danny Bolduc both scored their third goal of the season in the third period. Tom Fleming rounded out the scoring for PA as he also tallied a goal and an assist.

Blue superior to Canadians

P.A. six proved coach right

"I've believed it for a long time and this Andover team went down and proved it. The American schoolboy is just as good if not better than these Canadians kids."

The speaker was Phillips Academy hockey coach Ted Harrison and his sextet had just eradicated teams by a composite score of 22-3 en route to winning the Lawrenceville Holiday Tournament last Friday and Saturday.

"We beat two Canadian teams in that thing and we beat them very badly," Harrison emphasized. "It was a damn good way to do it."

To say that PA rolled would be an understatement. Those three losing teams couldn't have been squashed any more thoroughly if they had been run over by a truck . . . a very big truck.

Nichols School of Buffalo was the first victim as PA potted eight goals in the opening round contest. The final was 8-2. Tom Fleming picked up three goals and three assists while Kevin Burke added two goals.

Game number two for the Big Bue was against Trinity College School of Ontario and the final in that one was an inexorable 6-1. Burke clicked for the hat trick while linemate Craig Brickley's name was listed four times in the assist column.

Saturday's final brought Phillips up against the University of Toronto Schools. Harrison's charges had a good thing going and they improved on it, locking up the title with an 8-0 shutout.

Goalies John Boynton and Barney Buppert combined to turn back 24 shots in the penalty-filled match. The men in the stripped shirts called 18 minors, six on Andover and 12 on Toronto.

Brickley and Burke each scored twice while Captain Dan Bolduc set things up for his linemates with four assists.

Lest anyone think that those Canadians schools were set-ups, the final tourney standings had Toronto second and Trinity third via a 6-1 route of Choatein the consolation game.

The three tourney wins give Phillips a 5-0 record to think about over their Christmas vacation with the Bowdoin frosh first in line when things get started again January 8.

DATE OF CONTEST: 12/18/71

OPPONENT: University of Toronto Schools (CANADA)

WHERE PLAYED: Princeton, N.J.

RESULT: Andover 8, U.T.S. 1

Andover Sextet Winner Of Lawrenceville Tourney

PRINCETON, N.J. — Andover Academy overwhelmed the University of Toronto Schools, 8-0, in a penalty-marred game yesterday to capture the championship of the 24th annual Lawrenceville Hockey Invitational Tournament at Baker Rink.

In the consolation game, Trinity College Schools of Ontario, Can., defeated Choate, 6-1, for third place. Belmont Hill, defending champion, was blanked, 2-0, by Taft School of Watertown, Conn., to finish sixth in the eight-team field.

Andover was paced by Kevin Burke's two goals and two assists in winning its third straight tourney game. Burke, who finished with seven goals, was aided by Craig Brickley's two goals and assist, and captain Dan Buldoc, who contributed four assists. Andover goalie John Boynton chalked up 25 saves. Officials called 18 penalties.

Host Lawrenceville defeated Nichols of Buffalo, 5-3, for seventh place.

At Baker Rink

Andover Academy	2	3	3—8
Univ. of Toronto Schools	0	0	0—0

A-Cronin (un); A-Brickley (Morin, Burke); A-Wheeler (Buldoc, Bretoi); A-Cragg (Fleming, Cronin); A-Burke (Buldoc, Brickley); A-Burke (Buldoc); O-Brickley (Burke, Buldoc); A-McDonald (McCandless).

Belmont Hill	0	0	0—0
Taft School	1	0	1—2

T—Wardell (Ward, Ahearn); T—Ward (Ahearn).

University Of Toronto School

In the finals, goalies John Boynton and Barney Buppert led the Blue as they continued to get PA's first shutout of the year. Kevin Burke and Craig Brickley paced the offense for the second straight game, leading the team to an 8-0 victory. Al Cregg and Chris Bretoi played very well for PA on defense and Cregg also scored his second goal of the year midway through the second period.

It took less than two minutes for PA to take the lead and the Blue was never challenged after that. The first score was a fluke. When a Toronto player tried to clear a puck past Greg Cronin, the puck hit Cronin's skate and deflected in for the score. Later in the period, Brickley scored on a 40 foot slapshot and early in the second period Bob Wheeler took a pass from Fleming and put it in to make the score, 3-0.

Craig Brickley is second in scoring for Andover Hockey with 17 points.

Cregg's goal made it 4-0 and Kevin Burke then scored two more to up the margin to six goals. In the final period, Brickley scored his second goal and John MacDonald took a pass from Peter McCandless and slapped it home, giving Andover the 8-0 win.

DATE OF CONTEST: 1/8/72

OPPONENT: Bowdoin College Fr.

WHERE PLAYED: Andover

RESULT: Andover 6, Bowdoin Fr. 4

Phillips six in 6-4 win

Neither sleet nor rain nor a two-week vacation lay-off could deter Phillips Academy's first line from its appointed rounds Saturday against the Bowdoin freshmen.

That record-breaking wave of Craig Brickley, Kevin Burke and Dapt. Dan Bolduc accounted for eleven points on four goals and seven assists as the Big Blue coasted to its sixth win without a loss, 6-4, at P.A.'s Sumner Smith Rink.

Burke led the assault with two goals and two assists while Brickley was 1-3 for four points and Bolduc had 1-2 for three. Other P.A. scorers were Bob Wheeler and Greg Cronin.

Andover led at each checkpoint and outshot Bowdoin in the process, 30-23. Next on tap for Coach Ted Harrison's charges is a Wednesday afternoon affair at Belmont Hill.

The scoring:

1-A-Brickley (Burke), A-Wheeler (un), B-Callahan (Briggs), A-Bolduc (Burke, Brickley), A-Burke (Brickley, Bolduc.)

2-B-Gallagher (Vigneron, A-Cronin (Fleming, Morin).

3-B-Lenhart (Horton, Vigneron), A-Burke (Bolduc, Brickley), B-Vigneron (carrigan, Palmer).

Burke Leads Hockey In Win Over Bowdoin

(Continued from Page 5, Col. 4)

period on a shot from in front of the goal.

With less than three minutes left in the period, Burke gave Andover a 4-1 lead when he took a pass from Bolduc and streaked in past the defensemen. Burke faked a shot, moved to the goalie's right and flipped the shot into the left side of the net.

In the remaining two periods, the team picked up a total of seven penalties, three of which resulted in Bowdoin scores. Boynton made 17 saves in those periods,however, stopping a number of breakaways.

Cronin, Burke Score

Greg Cronin and Kevin Burke picked up the remaining two goals, both coming on shots from in close. Cronin's goal came midway through the second period as he drove home his fifth goal on a rebound off a Peter Morin slapshot. Burke picked up his second goal of the game with less than five minutes left when he jammed in the goal from right in front.

Saturday, January 8; Andover- Relying on a four-goal output by the first line, the Andover hockey team defeated the Bowdoin freshmen, 6-4. The game was marked by hard checking by both teams and over 15 penalties but the teamwork and skating of the outsized Blue team enabled it to dominate the contest.

PA Takes Early Lead

Andover started off quickly, scoring four goals in the first period and dominating the play completely. Andover's defense was also outstanding as it allowed Bowdoin only seven shots on goal.

Craig Brickley opened the scoring for PA with only 44 seconds gone in the period. Taking a pass from center Kevin Burke in front of the Bowdoin net, Brickley shoved it in for his sixth goal of the year. Bob Wheeler followed less than two minutes later with PA's second goal as he picked up a loose puck in the right hand faceoff circle, moved to his left and fired the shot into the lower left hand corner.

Although the second line was ragged, Wheeler played an outstanding game, barely missing on a few other opportunities. Dan Bolduc picked up the third goal of the game midway through the

(Cont. On Page 6, Col. 1)

DATE OF CONTEST: 1/12/72

OPPONENT: Belmont Hill School

WHERE PLAYED: Belmont Hill

RESULT: Andover 11, Belmont Hill 4

Hockey Tops Belmont Hill, 11-4; Cronin, Brickley Lead Scoring

Wednesday, January 12; Belmont Hill, Mass. - Extending its record to 7-0, the Andover hockey team defeated a weak Belmont Hill squad, 11-4. Despite limited playing time, the entire first line played exceptionally well, scoring six of the eleven goals. Second-liner Greg Cronin was the leading goal scorer, however, as he picked up a hat trick late in the second period.

Brickley, Cronin Score

Craig Brickley picked up Andover's first goal less than a minute into the game when he took a pass from Kevin Burke and slapped it in from the right hand face-off circle. Greg Cronin followed less than two minutes later with his first goal on a wrist shot from in close, and Dan Bolduc made the score 3-0 with just over four minutes remaining in the period. Burke picked up another assist on the goal when he hit Bolduc going over the Blue line with a perfect pass. Bolduc skated right through both defensemen, deked the goalie to the right side and flipped the shot into the upper left hand corner. Cronin scored his second goal on a play similar to his first, again taking a pass from Fleming on the right side of the net before shooting it home.

PA Takes 8-3 Lead

The second period was again dominated by PA as the team outscored Belmont Hill, 4-1. Bob Wheeler scored his only goal of the game early in the period when he tipped in an Al Senior shot to make the score, 5-2. Kevin Burke and Craig Brickley each scored a goal midway through the period, both coming on shots from right in front. Cronin picked up the last goal of the period on a power play with just over a minute remaining when he put in a rebound off of a Chris Bretoi shot.

Although the PA offense maintained the pressure in the final period, the defense was ragged, allowing 13 shots on goalies John Boynton and Barney Buppert. Kevin Burke scored his fifth point of the day only 23 seconds into the period when he moved in alone, deked the goalie and shot into the open right side of the net. John McDonald scored his second goal of the season late in the period and Dan Bolduc finished off the scoring with an unassisted goal for his fifth point of the game.

Unbeaten P.A. sextet 11-4 victor

It looks like the Phillips Academy icemen are going to have to wait until the second half of their schedule before they face anybody who can give them a game.

Greg Cronin connected for the hat trick and added an assist as P.A. made it seven in a row yesterday, destroying Belmont Hill by an 11-4 margin at Belmont's open-air rink.

Last year's record was 15-4, with all four losses coming to college freshman and junior varsity teams. There wasn't a schoolboy team around to touch 'em.

The same is apparently true this year. Andover will get down to business over its final 10 games, however, as seven of those 10 will feature college freshman and j.v. opponents. P.A. already owns a 6-4 win over the Bowdoin Frosh.

It was 4-2 after one period yesterday and Cronin was 2 3 of the way to his hat trick. He picked up number three at the 13:54 mark of the second period. Tom Fleming assisted on all three scores.

Kevin Burke, Craig Brickley and Dan Bolduc each potted a pair of goals with Burke and Bolduc handing out three assists apiece. That first line has now compiled an even 60 points through seven games. If they continue at their present pace their one-year-old record of 153 points in a season will soon be erased with room to spare.

John Boynton and Barney Buppert split the net-minding chores down the middle, turning back a combined total of 20 Hillie shots. The only one to beat them was sophomore Mike Lyons, who accounted for all four Belmont goals.

Medford High is next on the Andover agenda, a 2 p.m contest Saturday at P A 's Sumner Smith Rink

DATE OF CONTEST: 1/15/72

OPPONENT: Medford High School

WHERE PLAYED: Andover

RESULT: Andover 8, Medford High 1

Cronin trick keeps Phillips winning, 8-1

Greg Cronin finessed in three first-period goals for his second hat trick in two games as Phillips Academy shredded Medford High, 8-1, Saturday at the P.A. rink.

Ted Harrison's charges have played eight and won eight, burning out several red lights in the process. The Blue has accounted for 59 goals so far while allowing just 16. That's an average victory margin of 7.4 to 2.0.

It didn't take Cronin & Co. too long to get started against Medford as Craig Brickley connected on P.A.'s first shot of the contest at 0:40 of the first period. The assists went to his high-scoring linemates, Dan Bolduc and Kevin Burke.

Cronin picked up a pair on his second shift of the game, hitting at 8:10 from Tom Fleming and Al Senior and then again at 9:50 from Fleming and Bob Wheeler. That second goal was typically Andover as Wheeler stole, fed Fleming at the red line and Fleming found Cronin breaking at the blue line. Cronin dribbled past a defenseman and slid a backhander past the goalie's stick side.

Cronin completed his hat trick at 14:01 with assists to Fleming and Senior.

Fleming handed out his fourth assist at 0:34 of the second frame, feeding Chris Bretoi who made good on P.A.'s first shot of the second period. Fleming later tallied Andover's final goal at 7:11 of the third period for his fifth point of the game to lead everybody. Cronin and Senior assisted.

If you're keeping tabs, Andover's first line of Brickley, Bolduc and Burke accounted for nine more points to boost their eight-game total to 69. Each man had a goal and two assists.

Phillips outshot Medford, 31-16, and kept the Mustangs off the board until John Hanlon's score at 11:20 of the third period. John Boynton and Barney Buppert split the P.A. netminding duties.

Saturday, January 15; Andover- The varsity hockey team scored five goals in the first period and went on to take an easy 8-1 victory over Medford High School. Greg Cronin paced the scoring as he picked up his second straight hat trick, all three goals coming in the first period. The first line played its usual strong game with Kevin Burke, Dan Bolduc and Craig Brickley scoring a goal and two assists each. John Boynton and Barney Bupert both played well in the nets as they made a number of key saves, especially in the last period.

For the third straight time, Craig Brickley opened the game with a goal on the first shift. The score came on a weak shot but the goalie made his move too early and the puck slid in under his leg. Greg Cronin picked up PA's second goal midway through the period when Tom Fleming gave him a perfect pass in front of the goal. On the same shift, the second line almost duplicated the play and again Cronin scored the goal with Fleming and Bob Wheeler getting the assists.

Kevin Burke upped Andover's margin to four goals late in the period when he flipped in a rebound off a Craig Brickley backhand shot. Peter Morin started up the play when he took a slapshot from the left point. The first rebound came out to Bolduc, who took another shot which rebounded over to Brickley to the right of the net. Cronin came right back 40 seconds later with his third goal when an Al Senior slapshot deflected off his cup and went in to make the score 5-0.

Penalties Hurt Blue

In the remaining two periods, Andover scored only three goals, due mostly to the fact that PA was called for seven penalties. The Medford goalie also man-

(Continued on Page 6, Col. 1)

(Continued from Page 5, Col. 2)

aged to play more consistently in the final two periods and the combination of these two factors made the rest of the game reasonably close. Chris Bretoi found the range for the first time this season, however, as he stole the puck from a Medford defenseman, moved just over the Blue line and took a low hard slapshot that beat the goalie easily.

Dan Bolduc got his only goal of the game early in the third period, again as a result of good forechecking. Craig Brickley stole the puck, got it over to Burke who then passed to Bolduc in front. Bolduc was all alone and he flipped it in to give the Blue a 7-0 lead. Tom Fleming picked up the final PA goal, his first since the Lawrenceville tournament, on a rebound from another Al Senior shot.

Late in the period, Medford finally scored to ruin the shutout for Boynton and Bupert. During the game, the entire defense played surprisingly well, allowing only 16 shots on goal.

The Blue has not yet faced any tough opponents this season. The team will meet a weak Milton Academy team today and will travel to Deerfield on Saturday. Its biggest test will come next week when it faces the first of six college freshmen teams in a row.

DATE OF CONTEST: 1/19/72

OPPONENT: Milton Academy

WHERE PLAYED: Milton

RESULT: Andover 9, Milton 2

Phillips six sets mark in romp

Not only do they score a lot of goals, they score a lot of goals in a very short period of time.

Another new Phillips Academy scoring record went into the books yesterday as Burke, Bolduc and Brickley tallied three times in the first 0:34 of the second period to lead a 9-2 annihilation of host Milton Academy.

Tom Fleming also connected for his second hat trick of the year. Other scorers in P.A.'s ninth straight win were Bob Wheeler and Chris Bretoi.

The score was 3-1 after the first period but it didn't stay that way for long. At 0:06 of the second it was Kevin Burke from Dan Bolduc. Ten seconds later Craig Brickley hit from Burke and Bolduc. Burke set the record at 0:34 with assists going to both his linemates.

In each case Burke won the face-off to one of his wings and the trio simply took off for shooting practice. The Three "B's" are still ahead of last year's record pace with 79 points in nine games. That would come to 176 points for the season, as compared with 153 last year.

Twenty-five penalties were whistled in the more-than-rough game. Phillips picked up 12 with Milton getting hit with 13. Brickley and Milton's John Driscoll both received game misconducts for fighting late in the final frame to finalize the total at 54 minutes of penalties for both teams.

Nearly everything Andover threw at the net found its mark, including a blue line backhander by Bretoi. Bretoi caught the puck on edge and lofted a high end-over-end shot that caught the upper corner. Who knows? Maybe the goalie lost it in the sun.

Shots on goal were 33 for Andover, 24 for Milton. John Boynton spent the first two periods in the Phillips nets with Barney Buppert taking over for a scoreless third frame.

Next on the schedule is a Saturday night match at Deerfield Academy. Game time is 7 p.m.

DATE OF CONTEST: 1/22/72

OPPONENT: Deerfield Academy

WHERE PLAYED: Deerfield

RESULT: Andover 7, Deerfield 2

Blue Pucksters Take 7 PA Defeats Boston Co

DEERFIELD

Saturday, January 22; Old Deerfield, Mass. — Scoring an incredible five goals in the third period, the varsity hockey team trounced Deerfield, 7-2, to take its tenth straight win of the season. Dan Bolduc and Kevin Burke scored the key goals for PA early in the final session and the Blue went on to play what was probably its best period of hockey all year.

PA Takes 4-1 Lead

In that period, Andover dominated the game in every respect. With only 2:18 gone in the period, Dan Bolduc took a pass from Craig Brickley in center ice and skated in all alone, scoring easily to give Andover a 3-1 lead. Kevin Burke put the game out of reach just 37 seconds later with his second goal of the game.

Midway through the period, Tom Fleming and Kevin Burke each scored once to give PA a five goal margin. Greg Cronin finished off the scoring when he picked up an unassisted goal, his 12th of the year, with less than two minutes left in the game.

Deerfield Stays Close

The first two periods were surprisingly close, however, as the Green outhit and outskated Andover. Although the defense played extremely well, Deerfield held an early 1-0 lead until Tom Fleming tied it up with a break-away goal near the end of the period.

During these two periods, Andover's play was amazingly ragged; the passing was poor and PA could get off only 13 shots at the Deerfield net. Kevin Burke finally put Andover ahead for good the second period, however, when he broke down the right side and scored while PA had a man advantage.

Defense Plays Well

The entire defense, most notably Al Senior and Chris Bretoi, played probably their best game of the season. Their checking and passing kept the puck in the Deerfield end for most of the game. John Boynton played well in the nets for PA, holding the Green to one goal.

Streaking P.A. rings up 7-2 ice conquest

The Three "B's" got by with a little help from their friends Saturday night at Deerfield Academy, sparking a five-goal third period to break open an uncomfortably close hockey game and assure Phillips Academy its 10th win in 10 starts, 7-2.

After two periods it was just 2-1, PA, and the hostile home crowd had visions of sugarplums and upsets dancing in the mists. Phillips first-liners Burke, Brickley and Bolduc dissolved the mists in short order, though, and harsh reality prevailed.

At 2:18 of the third it was Capt. Dan Bolduc on a breakaway from Craig Brickley, drawing the goalie out and depositing the puck behind him on a backhand.

Thirty-five seconds later Brickley led the rush, drew both defensemen to him and fed Kevin Burke who deked to the other side for a neat forehand finish.

Second line center Tom Fleming interjected his second goal of the night at 7:08, snapping in an on-target feed from Greg Cronin which caught the high corner.

Burke and Cronin then sandwiched singletons around Deerfield's last score of the game for the final margin.

With nearly 1,000 fans packed into a rink built to accomodate about 500, Deerfield had plenty of vocal support. The only Phillips fans in attendance were the freshman and junior varsity hockey teams which had played previously.

Said Cronin, "Coach (Ted) Harrison told us this was the first game this year that really meant anything, just to keep our cool and play our game because we were the better team."

After 10 games against predominantly schoolboy teams, Phillips now faces a second-half schedule of college freshman and jayvee teams with only three exceptions.

The BC freshmen will be at Phillips Wednesday afternoon. Following in order will be: Yale Frosh, BU Frosh, Harvard Frosh, Harvard JV, Merrimack Frosh, St Paul's School, Arlington High, Dartmouth Frosh and Exeter Academy

DATE OF CONTEST: 1/26/72

OPPONENT: Boston College Freshmen

WHERE PLAYED: Andover

RESULT: Andover 7, B.C. Fr. 6 OT

-2 Win Over Deerfield; llege Frosh In Overtime

B C FROSH

Wednesday, January 26; Andover — With only 1:27 gone in the ten minute sudden death overtime period, captain Dan Bolduc took a pass from Greg Cronin and scored to give Andover a closely fought 7-6 victory over the Boston College freshmen. That goal, PA's fourth power play score of the game, extended Andover's record to 11-0 on the year. PA has now won 13 games in a row.

Bolduc Scores Winning Goal

PA immediately started to skate well in the overtime period. A penalty against B.C. gave Andover a man advantage and the Blue started to apply pressure. After two scoring chances were missed, Tom Fleming hit Greg Cronin with a pass going over the blue line. Cronin spotted Bolduc on his left wing and gave him a perfect pass. Bolduc, who had slipped behind the B.C. defensemen, did not miss this chance as he deked to the right and flipped it in on the left side to gve PA the win.

Boynton Plays Well

Goalie John Boynton was largely responsible

Goalie John Boynton (1) and defenseman Chris Bretoi (17) are in background as Greg Cronin (19) and Bob Wheeler (9) bring the puck up ice against the Boston College freshmen. Cronin was the game's leading scorer with two goals and four assists.

for keeping Andover in the game during regulation play, stopping 33 shots on net. The rest of the defense played poorly, however, and thus Boynton was forced to stop numerous shots from right in front.

Unfortunately, the Blue's first line also had trouble putting the puck in the net. Bolduc, Kevin Burke, and Craig Brickley all missed a number of easy opportunities including a total of five breakaways as the line scored only one goal.

The second line, on the other hand, had one of its best games all year, scoring five of the seven Andover goals. In the first two periods, Andover took a 4-1 lead with Fleming picking up two of the goals. Early in the final session, B.C. tied it up 4-4 but Greg Cronin, the game's leading scorer, and Bob Wheeler, scored less than 30 seconds apart to give Andover a 6-4 lead. The game was forced into overtime, however, when B.C. scored twice more, the last one coming with only 41 seconds left in regulation time.

B.C. frosh bow 7-6

Phillips OT ice victor

By RICK STEWART

You can fool some of the people some of the time but you can't keep Danny Bolduc off the board forever.

Bolduc and his record-breaking linemates had just been shutout over 60 minutes of regulation play by the BC Freshmen, marking the first time in the line's 28 games together they haven't scored at least once.

Bolduc, however, needed just 1:29 of sudden death overtime to rectify the situation, capping a partial breakaway with a double fake and quick forehand shot over goalie Terry Smith's right shoulder to give PA its 11th straight win by a volcanic 7-6 margin.

As the song says, "If the right one don't get you then the left one will" and it was PA's left-hand punch of Tom Fleming, Greg Cronin and Bob Wheeler that took up the slack in regulation with five of the six Andover goals. Cronin and Fleming also drew assists on Bolduc's game-winner.

The BC Eaglets knew they were in a hockey game after the first period when the home forces took a 2-1 lead on a pair of Fleming scores. Shots on net were 13 apiece as BC couldn't even clear its own zone for the first three minutes of play.

Third line wing John MacDonald made it 3-1 eight minutes into the second frame, collecting Dave Victor's rebound and depositing a quick backhand into the open left side.

BC's Rich Ragazio went off for holding at 19:52 after hauling Cronin down from behind on a partial breakaway. The face-off was to Smith's left with Cronin stationed in the slot. Fleming's draw went straight to Greg for a 25-foot slap shot to the far side.

So it was 4-1 after two but that third period was hell as coach Ted Harrison commented afterwards, "That's doing it the hard way."

Three quickies in the first three minutes tied it up but then Cronin and Wheeler hit on the same shift for a 6-4 lead. BC picked up number five at 10:20, pulled their goalie with one minute left and scored to tie it.

For the overtime, though, Harrison must have had a hunch. At 0:37 BC's Ed Hughes went off for hooking and Harrison sent out his first line with Fleming and Cronin at the points.

The action was on the right side with Fleming feeding Cronin at the blue line. Left winger Bolduc, all alone and breaking, took a perfect feed, forced Smith to go with him across the cage and then hit the vacant left side.

Said Harrison, "Everytime we play BC it's the same thing. One year we scored five times in the third period to win . . . every time . . ."

John Boynton was in the nets for PA and for two periods they couldn't touch him. Boynton is a roamer and he came way out a number of times for big, big saves. BC had 39 shots on net.

Cronin and Fleming led the Phillips assault with six and five points, respectively. Fleming's five gave him the team scoring leadership with 16-18-34, one point ahead of Burke. Cronin is third with 14-17-31.

DATE OF CONTEST: 1/29/72

OPPONENT: Yale Freshmen

WHERE PLAYED: Yale

RESULT: Yale Fr. 7, Andover 6 OT

First P.A. ice defeat

Phillips loser in OT

Phillips Academy saw its unbeaten hockey string go by the board Saturday in New Haven when the Yale Frosh scored a 7-6 win in overtime.

Rob Graber registered from a scramble in front at 8:18 of the overtime to hand Phillips its first loss after eleven wins.

Assistant Coach John Odden could see a couple of reasons for the defeat: 1) "We didn't capitalize on our chances. We outshot them 7-3 in the overtime, but missed on a breakaway and on an open net;" 2) "It's always either our first line or our second which does the scoring. What we need to do is get them scoring together."

Phillips was down at one point by a 4-1 count but came back to take the front 6-4 midway through the final period only to lose it.

Heading the P.A. scoring was Dan Bolduc with the three-goal hat trick and two assists. Kevin Burke with a pair of goals and an assist and Craig Brickley with four assists.

Bolduc started it off at 9:16 of the opening period unassisted, but Yale came back with four goals in a row, two by Frank Paveck and one each by Keith Miller and Graber.

However, P.A. came alive then with Bolduc hitting assisted by Brickley. That was at 18:29 of the second period and Phillips shorthanded. Still shorthanded, Tom Fleming pulled it to 4-3 at 19:00 and then it was Bolduc at 19:38 with Brickley and Burke.

Phillips kept puring it on, upping its lead to 5-4 as Burke clicked on a power play with Bolduc and Brickley setting the table at 6:25 of the third period. Two minutes later it was Burke assisted by Bolduc and Brickley.

But then it happened. Yale's Stu Watson scored unassisted and Keith Miller tied it at 12:57 after Paveck and Capt. Dave Buchar set him up to force the overtime.

It is the B.U. Frosh Wednesday at Phillips Academy (2 p.m.).

Hockey Loses To Yale Freshmen

by BILL GIFFORD

Saturday, January 29; New Haven, Conn. -. Playing in its second consecutive overtime game, the varsity hockey team fell to the Yale freshmen, 7-6, for its first loss of the year. With just over two minutes left in the ten minute overtime period, Yale scored the winning goal on a shot directly in front of goalie Barney Bupert. The main factor in the defeat was the PA defense; throughout the first two periods the Yale forwards continually skated through the defense unmolested and moved into position to get off good shots, usually from within 20 feet of the PA goal.

Yale Takes 4-1 Lead

Andover managed to take an early lead in the game when, midway into the first period, captain Dan Bolduc stole the puck from a Yale defenseman and scored. In one of his best games this season, Bolduc was the leading scorer for the Blue with three goals and two assists. Yale tied it up two minutes later, however, and then went on to take a 4-1 lead after 16 minutes of the second period.

Near the end of the second period the tide turned as PA started to skate well. In the span of 69 seconds, the Blue scored three goals, tying the game at 4-4. Bolduc and Tom Fleming both scored shorthanded goals before Bolduc came up with his third goal of the day with just 22 seconds left in the period.

Burke Scores Twice

Kevin Burke added two more goals early in the third period to give PA a 6-4 lead as linemates Bolduc and Craig Brickley picked up assists on both goals. With just over half the period gone, however, Yale scored two quick goals to tie the game, thus sending it into overtime.

Captain Danny Bolduc led the team in scoring this week, tallying three goals vs. the Yale Freshmen and one vs. the BU Frosh.

Cronin Scores Two Goals As BU Hockey Crushes Andover

Second-leading scorer on the team, Tom Fleming upped his goal output to 18 when he tallied a short-handed goal against the Yale Frosh.

Wednesday, February 2; Andover - Sustaining its second straight loss in college freshmen competition, the PA varsity hockey team fell to the strong Boston University freshmen, 7-3. Greg Cronin and John Boynton led PA for the first two periods as the team managed to skate to a 3-3 tie after 40 minutes of play. In the final period, however, BU totally outclassed the Blue, scoring four goals while limiting PA to just eight shots on net.

Cronin Scores Two

The Andover defense stopped most BU rushes during the first period, but the Blue offense rarely initiated an attack of its own. The frosh defense was excellent throughout the game and PA rarely controlled the puck unless it had a man-advantage.

Greg Cronin finally opened the scoring midway through the first period, when he stole a pass in the BU zone, skated in and put a wrist shot in the upper right-hand corner. The frosh took a 2-1 lead three minutes later but Dan Bolduc tied the game up with a low shot for his 13th goal of the year.

In the second period Boynton's play was superb as he made 15 saves, many on good shots from close in. Both teams scored once, however, Andover tallying on a Greg Cronin backhand from the left faceoff circle. In both the first and second periods, the Blue did amazingly well to play even with a team that is probably the best it has faced during the past two years.

The third period was a completely different story, though, as the frosh scored less than two minutes into the period and controlled the play for the rest of the period. Passing crisply, the BU offense was superb while its defense was also outstanding, never once allowing PA a breakaway opportunity.

DATE OF CONTEST: 2/2/72

OPPONENT: Boston University Fr

WHERE PLAYED: Andover

RESULT: Andover 3 ... B.U. Fr 7

P.A. hockey loser, 7-3

Phillips Academy came up against THE IRON yesterday in the person of the BU Freshmen and held them to a 3-3 tie for two periods. The third frame was too much, however, as BU hit four times to record its 10th win without a loss, 7-3.

Greg Cronin got Andover on the board at 8:46 of the first period with a neat shorthanded tally. Cronin stole inside the BU zone and walked in on the left before firing a 10-foot wrist shot that caught the high corner.

BU came back with two in two minutes before Bolduc. Brickley and Burke tied it at 18:00 on the power play. Burke hit Brickly on the right with Bolduc breaking for the net. Brickley found him in the middle and Bolduc had just enough room to beat the BU goalie low to the stick side.

After BU went ahead at 3:17 of the second, Cronin put PA back in the game for the last time on a strong individual effort.

Cronin got the face-off pass in the BU zone, moved across the net on his forehand then whirled a complete 360 degrees for a backhand finish that would have made Bobby Orr envious.

The third period, though, did the home forces in.

Among BU's 10 victims this year are the BC Frosh by 7-2, a team PA also beat; 7-6, and the Yale Frosh by 4-2. Yale handed PA its first loss of the year last Saturday, 7-6.

Phillips was outshot in every period but the amrgin was a slim one, resulting in a total shots on goal of 36 for BU and 27 for PA.

Bruins fans would have enjoyed the game as Vic Stanfield, brother of B's Freddie, collected an assist for the winners. Vic is one of five brothers, all playing the same brand of organized hockey.

Phillips is now 11-2 on the year and faces the Harvard Frosh at Watson Rink Saturday.

Photo by Dana Cahoon

CORNERED — Phillips Academy's Greg Cronin (19) goes deep in the corner to pick up a loose puck in yesterday's 7-3 loss to the BU Freshmen. Number 17 for PA is defenseman Chris Bretoi. Cronin couldn't be faulted for the loss, scoring the first and third PA goals.

DATE OF CONTEST: 2/9/72

OPPONENT: Harvard University JV

WHERE PLAYED: Andover

RESULT: Andover 5 Harvard 3

ds Record To 14-3

HARVARD JV

Wednesday, February 9; Andover- .Behind an incredible five goal performance by captain Dan Bolduc, the varsity hockey team skated to a 5-3 victory over the Harvard JV's. Harvard was hindered by a lack of depth and PA was able to capitalize on its slowness by scoring four third period goals and put the game out of reach.

During the first two periods, on the other hand, Harvard completely dominated the play, taking 32 shots to only 12 for Andover. John Boynton played superbly, however, allowing the Crimson only a 2-0 lead after 16 minutes of the second period. The rest of the game was all Bolduc, though, as he scored near the end of that period and then went on to pick up a goal on virtually every first line shift in the final session. Craig Brickley and Kevin Burke picked up seven assists between them to account for the rest of the PA scoring.

DATE OF CONTEST: 2/5/72

OPPONENT: Harvard University Fr.

WHERE PLAYED: Harvard

RESULT: Andover 3, Harvard Fr. 7

Blue six dealt 7-3 defeat

Phillips Academy's version of "All In The Family" had disastrous results for the undergraduate side of the family tree as the Harvard Freshmen handed PA its third straight loss, 7-3, at Watson Rink Saturday.

The Crimson's first wave of Jim Thomas, Leigh Hogan and Ted Thorndike potted four of those seven with Thorndike (PA '70) picking up three assists. "Buzz" Olson (PA '71) also added an assist against his former mates.

Phillips, now 11-3, was shut out for a period and a half and was down, 3-0, before Capt. Dan Bolduc connected on the power play at 9:39 of the second frame. Bolduc's collaborators were Al Cregg and Craig Brickley.

Three minutes later it was Bolduc for his second of the game but not until Harvard had first made it 4-1, winking in number four at 11:06.

Former Needham All-Scholastic Steve Dadigian sent Harvard now 9-2, into the locker room with a 5-2 two-period lead, stealing in the zone and blasting a 40-foot slap shot past goalie John Boynton at 15:59.

Any hopes of a Blue comeback were put on ice in the first 1:11 of period three when the Crimson's first line hit for two more past Boynton.

With the score 7-2, Kevin Burke put in a token score at 12:48 with Greg Cronin in the penalty box for holding. Burke was set up by Craig Brickley for his team-leading 22nd goal of the year.

Upper Craig Brickley, varsity hockey's third leading scorer, has stood out all year for the Blue at his right wing position.

HARVARD FROSH

Saturday, February 5; Cambridge—The varsity hockey team sustained its third consecutive loss, falling to the Harvard freshmen, 7-3. The Crimson proved to be too strong for PA, firing a total of 44 shots at goalie John Boynton while easily stopping most of the Blue's offensive threats.

Bolduc Scores Two

The first line managed to provide all of the scoring for Andover as Kevin Burke and Dan Bolduc scored one and two goals, respectively. Harvard's lead was never in doubt, however, as the Crimson opened up an early 3-0 lead and kept applying the pressure through out the game. The Harvard defense was equally effective, completely shutting out both Tom Fleming and Greg Cronin while limiting the team to just 20 shots on net in the entire game.

DATE OF CONTEST: 2/16/72

OPPONENT: Merrimack College Fr.

WHERE PLAYED: Andover

RESULT: Andover 6, Merrimack Fr. 5 (ot)

MERRIMACK

Wednesday, February 16; Andover- The varsity hockey team extended its record to 13-3 as it downed the Merrimack freshmen, 6-5, in overtime. Tom Fleming led the team, scoring three goals, one coming with 3:34 gone in the overtime period to give PA the victory.

Both teams started the game relatively poorly but in the second period Andover opened up a 3-1 lead on goals by Fleming, Kevin Burke, and Craig Brickley

John Boynton also played very well at the beginning of the game but in the third session he fell apart, letting in four goals in the first ten minutes of the period. Dan Bolduc managed to score early in the period but with five minutes left, Merrimack held a 5-4 lead.

Tom Fleming pulled the game out of the fire, however, when, with less than three minutes left, he took a pass from Brickley and put a wrist shot in the upper right-hand corner. That goal sent the game into overtime where three minutes later Fleming again scored to give Andover the victory.

Fleming's hat trick boosts PA

The biggest news wasn't what they did but how they did it.

Phillips Academy hockey coach Ted Harrison threw a new look at the Merrimack Freshmen yesterday, breaking up his heralded first line by dropping right wing Craig Brickley to the second wave and putting second line right wing Greg Cronin up top.

The spotlight at game's end, though, was shining on Tom Fleming who popped in the hat trick, including the winner at 3:34 of overtime as Phillips ran its record to 13-3 with the 6-5 win.

Harrison was not available for comment but one veteran PA fan offered, "The second line needed some sharper passing, which Brickley can do, and the first line needed some muscle, which Cronin has in abundance."

In his new spot Brickley picked up a goal and two assists while Cronin was 0-1-1 playing with Kevin Burke and Dan Bolduc.

Fleming, Burke and Brickley gave Phillips a 3-1 lead after two periods with John Smythe the only Warrior scorer.

The third frame, though, was near disaster for PA goalie John Boynton as Merrimack ripped him for four goals on just eight shots to go ahead, 5-4, at the halfway mark. Bolduc had picked up the fourth Phillips goal at 0:45 for a crumbling 4-2 lead.

Merrimack stayed up until 17:43 when Fleming capitalized on a two-man advantage with assists to Brickley and Chris Bretoi to tie it.

Fleming's game-winner was a 35-foot slap shot high to the glove side past goalie Dave Lewis. Al Cregg had sent Fleming in from the red line and got the assist.

Merrimack lamplighters, in addition to Smythe, were Terry Cole with a pair, Bill Dunn and Tom Boucher.

Phillips has four games left and will travel to St. Paul's for a 2 p.m. Saturday confrontation. Following will be Arlington High, the Dartmouth Freshmen and Exeter.

VALUABLE ITEM — Merrimack College's Scott Cole (right) races for puck in his own end during hockey action against the Phillips Academy yesterday. In background is Phillips' winger Bill Wheeler. The P.A. sextet skated to a 6-5 victory.

Rosemarie Webb photo

DATE OF CONTEST: 2/19/72

OPPONENT: St. Paul's School

WHERE PLAYED: St. Paul's

RESULT: Andover 9, St. Paul's 0

Bolduc Leads Hockey To 9-0 Win Over SPS

Saturday, February 19; Andover - Led by captain Dan Bolduc's hat trick, the varsity hockey team trounced St. Paul's, 9-0. The SPS offense was extremely weak, getting off only 12 shots on goalie Barney Bupert. The Blue attack, though, had no trouble getting around the SPS defense as the outcome of the game was never in doubt after the start of the game.

Blue Takes 4-0 Lead

Andover opened the game well, picking up four goals in the first nine minutes. Tom Fleming opened the scoring for the Blue with just 4:25 gone in the first period and Peter Morin followed only 15 seconds later with his first goal of the year on a slap shot from the blue line. Dan Bolduc came up with his first goal of the game midway through the period and Kevin Burke finally gave PA a four goal margin with a short-handed score for his 24th goal of the year.

Bolduc Leads Andover

In the final two periods, Bolduc scored twice more while the remaining goals went to Tom Fleming, Kevin Burke and Bill Wheeler. In that last half of the game, the puck rarely left the Andover zone, making it impossible for St. Paul's to generate any attack of its own.

During the next week, Andover will face two excellent teams in hopes of improving its 14-3 record. On Wednesday, PA's opponent will be Arlington High School, the defending Massachussets State champions. The last time Andover faced Arlington in a scheduled game was in 1970 when Arlington scored with only one second left to down PA, 3-2. On Saturday, Andover will face the Dartmouth freshmen who are led by PA graduate Kevin O'Brien in the goal. Dartmouth has compiled an excellent record so far this year including a 4-2 win over Exeter.

Bolduc trick leads Phillips to 9-0 romp

Dan Bolduc got the fourth hat trick of his Phillips Academy career and the Blue hockey team whipped St. Paul's of Concord, 9-0, Saturday in Concord.

Phillips, in boosting its record to a flashy 14-3, got two-goal productions from Tom Fleming and Kevin Burke. Scoring single goals were Pete Morin and Bill Wheeler.

It was the second Phillips shutout with Bernie Buppert making 12 saves in the nets. Andover, meanwhile, had 34 shots on goal.

Phillips opened it at 4:25 of the first period with Fleming scoring assisted by Craig Brickley. At 4:40 it was Morin with Wheeler setting him up.

Bolduc got the first of his three goals at 7:12, Burke assisting. Burke came right back at 8:26 to light the lamp on a feed from Bolduc.

In the second period, it was Bolduc hitting at 16 seconds this time Burke assisting. Fleming was set up by Chris Bertoi for a goal at 4:30.

At 8:09 Bolduc and Bertoi assisted Burke on his second goal.

The final period saw Wheeler take a pass from Dave Victor and beat the St. Paul's goalie. That was at 5:09, and a little more than a minute later Bolduc hammered home his third goal with Burke and Al Senior assisting.

Phillips is slated to play Arlington High at P.A. Wednesday at 2 p.m.

2/23/72

Arlington High

Andover

Andover 7 Arlington 6 OT

2/23/72

Arlington High

Andover

Andover 7 Arlington 6 OT

Wednesday, February 23; Andover — For the second time in three games, Tom Fleming scored the winning goal in overtime to give the Andover hockey team a 7-6 victory over Arlington High School. Fleming's goal, his 23rd of the year, came on a 30 foot wrist shot with exactly two minutes gone in the sudden death period. First line teammates Kevin Burke and Dan Bolduc again led the Blue as each scored two goals in the contest.

Blue Takes 6-3 Lead

During the opening period, PA controlled the play but could not capitalize on its scoring opportunities, settling for a 1-1 tie after 15 minutes of play.

In the second period, however, the Blue exploded for four goals to take a 6-3 lead. Kevin Burke started the streak at 1:36 of the period and Bob Wheeler followed 14 seconds later with a beautiful wrist shot to make the score 3-1. Later in the session, Burke tallied again and with only 12 seconds left, Bolduc took a pass from Burke and shot it home to give Andover a 5-3 lead.

Defense Falters

Although the PA defense had been able to contain the Arlington forwards in the first two periods, the momentum began to shift as Arlington scored two goals early in the final session. Bolduc came up with his second goal during the period and with ten minutes left, PA held on to a 6-5 lead.

With only 20 seconds left in the game, however, Arlington scored its third goal of the period on goalie John Boynton, sending PA into its fourth overtime game of the year where Fleming gave Andover the victory.

DATE OF CONTEST: 2/26/72

OPPONENT: Dartmouth Fr.

WHERE PLAYED: Andover

RESULT: Andover 7, Dartmouth 4

DATE OF CONTEST: 3/4/72

OPPONENT: Exeter

WHERE PLAYED: Andover

RESULT: Andover 2, Exeter 2 OT

P.A. rallies to tie 2-2

By RICK STEWART

Saturday night at 9:45 Ted Harrison kissed his sister and called it ". . . as good a schoolboy hockey game as you'll ever see."

The final score at Phillips Academy's Sumner Smith rink was Andover 2, Exeter 2 and not even sudden death overtime could untangle the two best prep school hockey teams in New England.

The Big Red, skating four Canadian imports, filled its scoring quota in the first period. Phillips netted its pair in the second frame and then somebody turned off the faucet.

Through the third period and 7½ minutes of overtime 24 shots were taken by both sides and the only thing that crossed the goal line was empty air.

Harrison opened the game with a surprise move, putting first-line right-winger Greg Cronin back on defense and starting John McDonald in Cronin's spot.

"We were just trying a little experiment in the first period, trying to get a bit more strength on the blue line."

Cronin also saw double duty, centering the third line for one frame, before the experiment was canned. After that it was the regular defense corps and the first two lines as things got tighter than a cheap pair of pants.

Exeter's Dave Groulx, an Ontario native, opened the scoring with 2:42 gone in the game. Groulx broke over the blue line with a pass from Capt. Al Rosner and snapped a low shot from a bad angle that caught the stick side corner.

Sean Hanley's 25-footer from the slot beat John Boynton in the same spot at 10:56 and strains of "O, Canada" were heard wafting down from the upper reaches of the rink.

Boynton, however, didn't allow another and kept Phillips alive with two quick saves early in the second period, stopping Groulx on a breakaway and smothering Mark Trivett's flip on the rebound.

Phillips got one back at 1:50 of the second when Tom Fleming converted an inevitable Craig Brickley feed into an unoccupied net. Fleming could have rented the space out and collected a month's rent before shooting.

Capt. Dan Bolduc, of course, potted the tieing goal with the assist to Cronin at 14:44. Cronin rushed the left side and circled behind the net before he was checked off the puck in front. Bolduc snared it with his back to the net, spun around and whipped an almost blind shot to the far corner.

There was a disallowed goal on both sides as Fleming's first-period screamer was called back for an offsides and Exeter lost a three-cushion shot that caromed in off the scoreboard high behind the net.

Phillips had the edge in shots, 27-24, including 8-6 in the third period and 6-4 in the overtime. Phillips wound up the year at 16-3-1 while Exeter was 16-4-1. All seven losses came to college freshman teams.

QUICK TAKES — Exeter paid homage to its skaters from the north, displaying the Maple Leaf flag and a large "Bon Jour" banner. Phillips retaliated by playing "O, Canada" over the loud speaker before the game.

Exeter Coach George Crowe defended his Canadians, saying, "We've always had Canadian boys at Exeter. This year, though, we just happen to have a few who play hockey."

Au revoir

Photo by Jim Wood

CONVERGING — on Exeter goalie Jim Murray are Phillips Academy icemen (L to R) Kevin Burke, John McDonald and Capt. Don Bolduc. Number 19 for Exeter in the race for the puck is Al Rosner with Dave Bossy covering up the crease.

SQUASH

PHILLIPS ACADEMY
ANDOVER, MASS.

SPORT: Squash

YEAR: 1971-1972

CAPTAIN: Bill Kaplan

HOME ADDRESS: 84 Highview Ave. Newton, N.H.

MANAGER: Quentin Smith

HOME ADDRESS: 136-6th St. Ogden, Utah

COACH: Mr. Hatch

ASST. COACHES: Mr. Warren, Mr. Allen

SEASON RECORD:

WON: 12 TIED: 0 LOST: 2

SQUAD STATISTICS

NAME AND HOME ADDRESS	HEIGHT	WEIGHT	POSITION	CLASS	YEAR(S) ON SQUAD
Tom [illegible]	5'11"	150	[illegible]	[illegible]	2
[illegible]	[illegible]	155	[illegible]	[illegible]	1
[illegible]	[illegible]	155	Varsity	[illegible]	[illegible]
[illegible]	5'11"	150	Varsity	[illegible]	2
[illegible]	5'7"	[illegible]	[illegible]	[illegible]	1
[illegible]	6'5"	[illegible]	[illegible]	[illegible]	1
Sandy Wood [illegible]	6'0"	150	Varsity	[illegible]	1
[illegible]	5'9"	150	Varsity	Senior	2

DATE OF CONTEST:

Dec 1, 1971

OPPONENT:

Harvard Freshmen

WHERE PLAYED:

Harvard

RESULT:

Harvard 7-0

DATE OF CONTEST:

Dec. 4, 1971

OPPONENT:

Harvard JV

WHERE PLAYED:

Harvard

RESULT:

Harvard 6-1

DATE OF CONTEST:

Dec. 11, 1971

OPPONENT:

Trinity

WHERE PLAYED:

Andover

RESULT:

Andover 7-0

DATE OF CONTEST:

Jan. 15, 1972

OPPONENT:

Middlesex

WHERE PLAYED:

Andover

RESULT:

Andover 2-2

Squash Downs Middlesex, 3-2; Raleigh Overcomes 2-0 Deficit

Saturday, January 15; Andover- Relying on its excellent depth, the Andover varsity squash team edged a strong Middlesex squad, 3-2, to win its second straight match of the season.

With the score of the overall match at 2-0 in favor of the Blue, PA number four man Tom Raleigh rallied from a 2-0 deficit in games to win his match, clinching the victory for Andover. After getting off to a slow start, Raleigh's pinpoint volleys and strong down-the-wall drives enabled him to take his final three games rather easily.

Chase, Richardson Win

At number three for PA, Dave Chase's excellent variety of deep drives and drop shots allowed him to maneuver his opponent all over the court as he took his match without any great difficulty in four games. Blair Richardson, in the number five spot for the Blue, had the handiest win of the day. Despite a slow start, Richardson still managed to hold his opponent to just twenty-two points.

Kaplan, Bloomfield Fall

Playing number one for Andover, captain Bill Kaplan won the first game of his match but was unable to hold on to the momentum as he finally succumbed in overtime in the fourth game. Sustaining the Blue's only other loss of the day was Brooks Bloomfield in the number two position. Not playing up to par, Bloomfield fell in four games.

PA To Face Red

The Andover varsity squash team will travel to Exeter today in hopes of defending last season's 7-0 and 6-1 victories over the Red. Boasting five returning lettermen, the Exeter squad has proven to be very strong thus far as is indicated by its 6-1 shellacking of the Choate varsity. Though younger and less experienced, the PA racketmen, under the excellent coaching of Lou Hoitsima, have improved steadily throughout the season and should be difficult to beat.

Andover vs. Middlesex

1. Kaplan		15	12	12	14
Strong		8	15	15	18
2. Bloomfield		15	13	7	11
Sunstein		11	15	15	15
3. Chase		15	15	12	15
Dorrance		5	11	15	10
4. Raleigh	10	11	15	15	15
McArdle	15	15	9	7	4
5. Richardson			15	15	15
Quirk			13	7	2

DATE OF CONTEST:

Jan. 19, 1972

OPPONENT:

Exeter

WHERE PLAYED:

Exeter

RESULT:

Andover 5-2

DATE OF CONTEST:

Jan. 22, 1972

OPPONENT:

Deerfield

WHERE PLAYED:

Deerfield

RESULT:

Andover 6-1

Andover Squash T
Richardson Leads I

DEERFIELD

Saturday, January 22; Old Deerfield, Mass.- The Andover varsity squash team, displaying excellent strength throughout the ladder, trounced a strong Deerfield squad, 6-1, for its fourth straight win of the season.

Richardson, Wood Win Easily

Playing in the number five and seven positions, respectively, Blair Richardson and Sandy Wood crushed their opponents in three games.

At number one for PA, captain Bill Kaplan got off to a slow start, but came back to defeat his opponent in the fourth. Dave Chase, at number three for the Blue, was erratic but still won his fourth straight match of the season. Hampered by a severe case of lost identity, he downed his opponent in five games. Taking PA's final two wins of the day, Tom Raleigh, at number four, and Chad Nehrt, at number six, played slightly below par, each capturing his match in five games.

PA's number two man, Brooks Bloomfield, came back from a 2-0 deficit in games to tie his match at 2-2 before finally losing a heartbreaking fifth game.

Andover-6	Deerfield-1				
1. Kaplan		7	15	18	15
McCallister		15	12	16	6
2. Bloomfield	9	12	18	15	11
McLanahan	15	15	17	9	15
3. Chase	15	12	15	5	15
McGruer	13	15	5	15	7
4. Raleigh	15	15	16	15	15
Broome	11	11	17	16	7
5. Richardson			15	15	15
Spalding			11	7	12
6. Nehrt	12	15	11	15	15
Brooks	15	11	15	12	7
7. Wood			15	15	15
Barkus			12	9	11

DATE OF CONTEST:

Jan 26, 1972

OPPONENT:

St. Paul

WHERE PLAYED:

Andover

RESULT:

Andover 4-1

PA Over St. Paul's SPS

Wednesday, January 26; Andover- Capturing each of its victories in the minimum number of games, the Andover varsity squash team rolled on to its fifth straight win of the season as it routed a weak St. Pauls squad, 4-1.

Bloomfield, Kaplan Triumph

In the number one position for the Blue, Brooks Bloomfield let his opponent make the errors as he won his match without difficulty in three games. Captain Bill Kaplan, at number two, using similar strategy, gave up just 17 points to his SPS counterpart as he too won in the minimum number of games.

Tom Raleigh, PA's number four racketman, got off to a slow start but still managed to hold his opponent to 26 points, while at number five for Andover, Blair Richardson equaled Kaplan's feat by also giving up just 17 points to his opponent.

Chase Falls

Playing at number three for the Blue, Dave Chase, unable to cover his opponent's low down-the-wall drives, lost a disappointing match in four games. This is Chase's first loss since the Harvard freshmen match.

Andover-4		St. Pauls-1		
1. Bloomfield		15	15	18
Deland		12	11	16
2. Kaplan		15	15	15
Trott		8	5	4
3. Chase	15	10	12	11
Hewson	8	15	15	15
4. Raleigh		15	15	15
Lake		11	8	6
5. Richardson		15	15	15
Eshelman		9	4	4

DATE OF CONTEST:

Jan 29, 1972

OPPONENT:

Yale Varsity "B"

WHERE PLAYED:

New Haven

RESULT:

Andover 6-3

Varsity Squash Defeats Yale

Andover Racketmen Topple Yale Varsity "B" Team As Bloomfield Stars

Saturday, January 29; New Haven, Conn.- The Andover varsity squash team crushed Yale's varsity "B" squad, 6-3, to capture its sixth straight victory of the season. Captain Bill Kaplan, in the number two position, had the handiest win of the day as he held his opponent to just 21 points while winning his match in the minimum number of games.

Bloomfield Victorious

Playing at number one for Andover, Brooks Bloomfield encountered little trouble as he easily disposed of his Yale counterpart in three games. Ken Ehrlich, PA's number nine man, also played well, as he captured his match without losing a game.

Raleigh Wins Sixth

In the number four position for the Blue, Tom Raleigh overcame a 2-0 deficit in games to take his sixth straight match of the season. Blair Richardson, at number five, also captured his sixth straight win of the year as he took his match in four games. Breaking into the varsity lineup for the first time this season, Scott Mead, after getting off to a slow start, came back to take his match in four games at his number eight position.

PA Loses Three

Playing with a borrowed racket, a sweaty shirt, and a pair of size 9½ sneakers that were a size too large, PA number three racketman Dave Chase lost his second consecutive match of the season as he fell to his Yale opponent in overtime in the fifth game. Chad Nehrt, at number six, lost a five game match to Mike Carlisle (PA' 71) while Sandy Wood, in the number seven position, sustained the Blue's final loss of the day in three games.

PA's number four racketman, Tom Raleigh has won seven matches.

In hopes of avenging an early season 6-1 loss at the hands of the Crimson, the Andover varsity squash team will face the Harvard JV's this coming Wednesday. The Blue squad has gained a great amount of experience over the past seven matches and should be difficult to beat.

Andover-6	Yale		Varsity	"B"	-3
1. Bloomfield			15	15	15
Garvin			10	12	12
2. Kaplan			15	15	15
Kane			4	6	11
3. Chase	13	12	15	15	13
Hastings	15	15	12	12	16
4. Raleigh	11	16	18	18	15
Davison	15	18	16	13	55
5. Richardson		15	15	15	17
Siminaka		9	11	18	16
6. Nehrt		5	18	10	12
Carlisle		15	14	15	15
7. Wood			11	6	8
Aziz			15	15	15
8. Mead		10	18	15	15
Cummings		15	16	10	9
9. Ehrlich			15	15	15
Kaufman			11	10	11

DATE OF CONTEST:

Feb. 2, 1992

OPPONENT:

Choate

WHERE PLAYED:

Andover

RESULT:

Andover 6-1

PHILLIPIAN

, Choate

Bloomfield, Kaplan Pace PA To 6-1 Win Over Choate; Record Stands at 7-2

Wednesday, February 2; Andover - Extending its undefeated skein to seven matches, the Andover varsity squash team vanquished an impotent Choate squad, 6-1. Tom Raleigh, in the number four position for the Blue, won by the most convincing margin of the day as he held his opponent to just twenty points while taking his match in the minimum number of games.

At number one for Andover, Brooks Bloomfield, relying on his consistent ground strokes, downed his less experienced opponent in four games. Captain Bill Kaplan, at number two, encountered slightly less trouble and won his fourth straight match of the season in three games.

Chase Victorious

Resuming his winning ways, PA number three racketman Dave Chase used an excellent variety of touch shots as he toppled his opponent in four games. In the number five position for PA, Blair Richardson took his match in three games while Sandy Wood, at number seven, capured the Blue's final win of the day in four games.

Chad Nehrt, playing number six lost for PA.

Andover-6					Choate-1
1. Bloomfield		15	15	11	15
Colony		10	8	15	9
2. Kaplan			15	15	15
Montgomery			8	9	7
3. Chase		15	15	13	15
Westerfield		4	8	15	3
4. Raleigh			15	15	15
Hero			9	1	10
5. Richardson			16	15	15
Green			13	10	9
6. Nehrt	15	15	16	15	15
Rich	18	16	17	12	18
7. Wood		15	15	16	15
Sims		16	11	15	11

DATE OF CONTEST:

Feb 9, 1972

OPPONENT:

Harvard JV

WHERE PLAYED:

Andover

RESULT:

Andover 4-3

Racketmen Raise Win Streak To Ten; PA Trounces Harvard Freshmen,

Wednesday, February 9; Andover — Avenging an early season 6-1 loss at the hands of the Crimson, the Andover varsity squash team toppled the Harvard JV's, 4-3, to up its season record to 8-2.

Chase, Raleigh Win

In the number three position for Andover, Dave Chase baffled his opponent with an excellent variety of shots as he took his match without any great difficulty in three games. Tom Raleigh, at number four, played equally as well, also taking his match in the minimum number of games.

Richardson, Mead Victorious

Although not playing up to par, PA's number five racketman, Blair Richardson, captured his eighth straight match of the year as he defeated his opponent in overtime in the fourth game. Picking up the Blue's final win of the day was Scott Mead, in the number seven position.

In the number one and two positions for the Blue, Brooks Bloomfield and Bill Kaplan, both playing their worst matches of the season, fell in three games. At number six, Chad Nehrt sustained the Blue's final loss of the day in four games.

Andover-4		Harvard		JV-3
1. Bloomfield		5	8	7
Shapiro		15	15	15
2. Kaplan		10	12	16
Pierce		15	15	18
3. Chase		15	15	15
Clareman		11	10	7
4. Raleigh		15	15	15
Gerold		6	8	4
5. Richardson	15	11	15	18
Bottomley	11	15	10	16
6. Nehrt	15	8	6	12
Gannett	5	15	15	15
7. Mead		15	17	15
Gerson		12	15	6

DATE OF CONTEST:

Feb. 16, 1972

OPPONENT:

St. Paul's

WHERE PLAYED:

St. Paul's

RESULT:

Andover 5-0

SPS

Wednesday, February 16; Concord, N. H.- Giving up just four games in the entire match, the Andover varsity squash team captured its ninth straight victory of the season as it demolished a weak St. Paul's squad, 5-0. Blair Richardson, in the number five position, won by the most convincing margin of the day as he allowed his opponent only 19 points while winning his match in the minimum number of games.

Kaplan, Bloomfield Win

In the number one position for the Blue, captain Bill Kaplan, despite frequent lapses of concentration throughout the match, downed his opponent in four games. At number two for Andover, Brooks Bloomfield had trouble with his groundstrokes but still managed to win his match, 17-16, in the fifth game.

Playing in the number three spot for the first time this season, Tom Raleigh relied on his deep down-the-wall drives as he toppled his opponent in four games. Dave Chase, PA's number four racketman, also played a strong match as he easily disposed of his SPS counterpart in three games. This is Chase's sixth victory and third straight of the season.

Andover-5				St. Paul's-0	
1. Kaplan		15	15	15	15
Trott		9	17	5	5
2. Bloomfield	16	15	15	13	17
Deland	18	11	13	15	16
3. Raleigh		15	15	9	15
Hewson		10	8	15	5
4. Chase			15	15	16
Lake			8	8	13
5. Richardson			15	15	15
Eshelman			9	6	4

DATE OF CONTEST:

Feb. 18, 1972

OPPONENT:

Dartmouth Freshmen

WHERE PLAYED:

Andover

RESULT:

Andover 7-2

DATE OF CONTEST:

Feb. 23, 1972

OPPONENT:

Harvard Freshmen

WHERE PLAYED:

Andover

RESULT:

Andover 4-3

Squash Edges Harvard Freshmen

Bill Kaplan won in squash's 4-3 victory over Harvard.

Chad Nehrt, at number seven for PA, won vs. the Harvard frosh.

Facing the Crimson, Blair Richardson took his tenth straight victory.

Wednesday, February 23; Andover- Avenging an early season 7-0 loss at the hands of the Crimson, the Andover varsity squash team edged the Harvard freshmen, 4-3, to extend its undefeated skein to eleven matches. Captain Bill Kaplan, in the number one position for the Blue, captured the deciding match of the day as he upset last year's interscholastics runnerup, Pete Blasier (PA'71).

Chase, Richardson Win

At number three for Andover, Dave Chase also played extremely well as he crushed Dick Cashin (PA'71) in three games. Chase's excellent variety of drop shots and drives bewildered the slow moving Cashin and by the end of the first game, the outcome was only too apparent. Playing in the number five spot, Blair Richardson captured his tenth straight match of the season as he downed his opponent in the minimum number of games.

Taking the Blue's fourth win of the day was Chad Nehrt in the number seven position. Nehrt's crosscourt drives proved to be too much for his opponent to handle as he won in four games.

Raleigh Falls

Moving up to number two on Andover's ladder, Tom Raleigh lost his first varsity match since the Blue's first meeting with the Crimson JV as he fell in four games. At number four for the Blue, Brooks Bloomfield, who has been in a slump for the past two weeks, also lost his match in four games. Sustaining Andover's final loss of the day was Scott Mead.

Andover-4	Harvard Freshmen-3				
1. Kaplan	15	15	9	9	15
Blasier	9	11	15	15	12
2. Raleigh		9	15	11	10
Mead		15	8	15	15
3. Chase			15	15	15
Cashin			7	12	8
4. Bloomfield		16	11	15	10
Ames		18	15	12	15
5. Richardson			15	15	15
Murphy			12	9	10
6. Mead	18	18	16	12	7
Humphreyville	17	13	15	15	15
7. Nehrt		15	15	11	18
McDonald		8	12	15	15

DATE OF CONTEST:
March 4, 1972
OPPONENT:
Exeter
WHERE PLAYED:
Andover
RESULT:
Andover 5-2

SQUASH

The Andover varsity squash team, in hopes of improving on its 5-2 victory over the Red earlier in the season, will face an inexperienced Exeter squad this coming Saturday.

Exeter is led by this year's interscholastics' winner, Arif Sarfraz, a fiery Pakistani whose only difficulty this season has been in getting out of his opponents' way. Undefeated in prep school competition, Sarfraz's only loss of the season has come at the hands of Pete Blasier (PA'71), the number one racketman on the Crimson frosh.

Bob Fisher, at number two for the Red, is Exeter's only other experienced player on the team. A semifinalist in the interschols, Fisher downed PA's Brooks Bloomfield in three games in Andover's first encounter with the Red. Exeter's depth ends here, though, as the early graduation in January took away its number three and four men.

Comparative Records

So far this season, the Exeter squad has compiled a rather mediocre 8-4 record. After falling to the Blue, 5-2, the PEA racketmen went on to lose to the Harvard frosh (7-0), the Harvard JV's (6-1), and Deerfield (4-3).

Squash Takes Third In Interschols

Bill Kaplan, Tom Raleigh, and Dave Chase, the Blue's top three racketmen, represented the Andover varsity squash team in the interscholastics where it captured a third place finish with nine points. Middlesex, accumulating seventeen points, won the tournament while Exeter copped second place with thirteen points.

Chase - "B" Runnerup

Competing in the "B" division, which is comprised of the number two and three players from each of the small schools and the third men from each of the large schools, Dave Chase, the fourth seed, went all the way to the finals before finally losing. Chase's three earlier matches of the day had clearly taken their toll by the time the finals were played; after controlling play in the first game, his game fell apart and he went on to lose the match, 10-15, 15-11, 15-12, 15-10. Nevertheless, Chase's excellent showing accounted for six of the Blue's nine points of the day.

Playing in the "A" division, which consisted of the first two men from each of the large schools and the first man from each of the small schools, Bill Kaplan won his first match but then fell to Exeter's Bob Fisher in three games, thus eliminating him from the tournament with only two points. Tom Raleigh, PA's other entry in the "A" division, won his first contest, a preliminary match, before losing to Deerfield's McLanahan in a two out of three game match. Raleigh accounted for Andover's final point of the day.

Capturing the "A" division, Exeter's Arif Sarfraz came back from a 2-1 deficit in games to defeat Billy Strong, from Middlesex, in the finals. Strong's excellent performance in this division and Jim Sunstein's victory in the "B" division gave Middlesex a well-earned win.

SWIMMING

PHILLIPS ACADEMY
ANDOVER, MASS.

SPORT: Varsity Swimming

YEAR: 1971-1972

CAPTAIN: Kazickas, Alexander Kestutis

HOME ADDRESS: 56 Lyncroft Road, New Rochelle, N.Y. 10804

MANAGER: Begien, Martin Jr.

HOME ADDRESS: 69 Jerusalem Rd., Cohasset, Mass. 02025

COACH: Mr. John C. McClement

ASST. COACHES: Mr. Jack K. Harris, Mr. William C. Shrout, Mr. James R. Whyte

SEASON RECORD:

WON: 9 TIED: ------ LOST: 2

SQUAD STATISTICS

NAME AND HOME ADDRESS	HEIGHT	WEIGHT	POSITION	CLASS	YEAR(S) ON SQUAD
[illegible]			FREESTYLE	S	3
[illegible] Robert [illegible] 212 [illegible] Drive Pittsburg, Pa. [illegible]			FREESTYLE	[illegible]	1
[illegible]			INDIVIDUAL MEDLEY BUTTERFLY	S	1
[illegible]			INDIVIDUAL MEDLEY [illegible]	[illegible]	3
[illegible]			FREESTYLE	S	1
[illegible]			BACKSTROKE	L	1
[illegible]			BREASTSTROKE	L	1
[illegible] New Rochelle, New York [illegible]			FREESTYLE BACKSTROKE	S	4 [CAPTAIN]
[illegible]			INDIVIDUAL MEDLEY [illegible]	L	2
[illegible]			BREASTSTROKE FREESTYLE	[illegible]	1
[illegible]			DIVE	U	1
[illegible]			[illegible]	L	1
[illegible]			[illegible] FREESTYLE	L	1
[illegible]			DIVE	L	1
[illegible]			INDIVIDUAL MEDLEY FREESTYLE	L	3 [CAPTAIN ELECT]
[illegible]			BACKSTROKE FREESTYLE	S	1
[illegible]			FREESTYLE	[illegible]	1

DATE OF CONTEST: December 11, 1971

OPPONENT: Portland High School

WHERE PLAYED: Andover, Massachusettes

RESULT:

Andover	Portland
56	39

(no newspaper articles printed)

DATE OF CONTEST: January 8, 1972

OPPONENT: Worcester Academy

WHERE PLAYED: Worcester, Massachusettes

RESULT:

Andover	Worcester
50	45

Blue Swimming Takes Win Over Worcester

Saturday, January 8; Worcester, Mass. Andover's swimming team won its second meet of the season, edging out the Worcester Academy swimmers, 50-45. Andover, swimming a weak line-up, won seven of the eleven events.

Standish, List Set Records

In the course of the meet against Worcester, Andover downed two of the existing Worcester pool records. Myles Standish and Bob Blattner swam the

Lower Otha Mosby won the 100 freestyle with a time of 52.9 seconds.

200 freestyle for Andover, finishing first and second, respectively. Winning the race, Standish posted a time of 1:53.2, resetting the pool record.

The other pool record was set by Mark List in the 100 backstroke. From the start, List took an early lead over the field and won the race in a time of 56.8, erasing the record previously held by John Knoll of Andover.

List also took a first in the dive. Competing in this event for the first time since coming to Andover, he won easily. Andover's Frank Sandler completed the sweep for PA as he took a second in the event.

First Places

Peter Anderson was the only other double winner for Andover. Anderson's first victory came in the

(Continued on Page 6, Col. 1)

List, Mosby Lead Mermen In Victory Over Worcester

(Continued from Page 5, Col. 1)

50 freestyle, while later in the meet, he took the 400 freestyle.

Otha Mosby and Alex Kazickas took PA's remaining two firsts. Mosby won the 100 freestyle and recorded a winning time of 52.9, while Kazickas won the 100 butterfly in a time of 59.5.

Senior Bob Hinckly recorded a second in the 100 breaststroke, and was followed up by Geert Geistefer in third place. Stan Carson and Craig Christensen also took seconds for Andover, Carson finishing second in the 200 IM, and Christensen taking a second to Mosby in the 100 freestyle. Winx Wetmore also scored for Andover as he finished third in the 400 freestyle.

DATE OF CONTEST: January 15, 1972

OPPONENT: Lawrenceville - Hotchkiss

WHERE PLAYED: Lawrenceville, New Jersey

RESULT:

Lawrenceville	Andover	Hotchkiss
87	49	30

PA Swimmers Rout Hotchkiss

Saturday, January 15; Lawrenceville, N.J. — Andover swimming suffered its first loss of the season as the Blue finished second in the annual tri-meet with Lawrenceville and Hotchkiss. Lawrenceville, a perennial prep school swimming power dominated the meet scoring 87 points to Andover's 49 while Hotchkiss gained 30 points. During the course of the win, the Larries recorded five sweeps in taking firsts in all but three events.

Kazickas Takes Andover First

Andover's only individual first of the meet was turned in by Andover captain Alex Kazickas. Kazickas, coming back from a disputed second place finish in the 50 freestyle, won the 100 backstroke. In doing so Kazickas posted a time of 54.8, lowering his school record in the 100 backstroke. Kazickas was followed by Mark List in second place, supplying Andover with its only sweep of the afternoon.

Andover's only other winning performance came in the final relay. Otha Mosby, Myles Standish, Peter Anderson, and Kazickas combined for the win in a time of 3:25.4.

Andover's next highest place went to Myles Standish in the 200 Individual Medley. Staying with Hess Yntema of Lawrenceville during the first half of the race, Standdish couldn't keep up with the torrid pace set by Yntema, Standish finished in second place. In this race Standish was followed by List in third place for PA. Standish captured Andover's only other third place, as once again he was outstroked by Yntema, in the 400 freestyle.

Thirds, and Fourths, and Fifths

Several Andover swimmers took fourth places in the meet. Bob Blattner led off as he took a fourth place in the 200 freestyle. Next came Frank Sandler and Mike Murphy, who finished fourth in the Dive and the 100 butterfly, respectively. Peter Anderson and Bob Hinckley took the only other fourths, placing in the 100 freestyle and the 100 breaststroke. Andover fifths went to Otha Mosby, Bruno Marino, and Craig Christensen, in the 50 freesyle, the Dive, and the 100 freestyle, respectively.

DATE OF CONTEST: 1/22/72

OPPONENT: Northfield Mt. Hermon School

WHERE PLAYED: Andover, Massachusetts

RESULT: Andover 69 Mt. Hermon 26

Standish Paces PA Swimming To Victory Over Mt. Hermon

Saturday, January 22; Andover- Andover's varsity swim team took its third victory of the season this week, as it trounced the Mount Hermon mermen, 69-26. From the outset of the meet, The Squad dominated, taking nine of a possible eleven first places. The Blue also swept four events while resetting one pool record.

Kazickas Sets Record

In the 100 backstroke, captain Alex Kazickas took first in a time of 54.8, breaking the Andover pool record and tying his school record. Lower Mark List also had a fine day, winning the 200 IM in a time of 2:08.6. In the 100 backstroke, List recorded a personal best to finish second place for the Blue.

Standish, Mosby, Win

Myles Standish was Andover's only swimmer to take two individual firsts. Standish's victories came in the 200 and the 400 freestyle events in times of 1:51.9 and 4:01.6, respectively. In the 200, Bob Blattner finished second for The Squad, while Andy Thurman finished third behind Standish in the 400.

Taking two more firsts for Andover were Peter Anderson and Otha Mosby. Anderson took the 50 freestyle, in a time of 23.9 while Thurman scored a third for Andover in that event. In the 100 freestyle, lower Otha Mosby took the honors with a 51.6. Blattner finished second for the PA sweep. Geert Geisterfer supplied PA with its only other individual first, as he won the 100 breaststroke in 1:10.5.

Andover's other first place points came in the relays. The Medley team consisted of Kazickas, Bob Hinckley, Anderson, and Mosby, while Standish, Mosby, Anderson and Kazickas swam on the winning 400 freestyle relay team.

DATE OF CONTEST: 1/29/72

OPPONENT: Dartmouth College Freshmen

WHERE PLAYED: Hanover, N.H.

RESULT: Andover 48 Dartmouth 47

ATHLETE OF THE WEEK

ALEX KAZICKAS

Captain of the swimming team, Alex Kazickas was outstanding vs. the Darthmouth "B" varsity. He broke the school record in the 100 backstroke, won the 50 freestyle, and anchored the winning freestyle relay team.

PA Swimming Tips Dartmouth; Kazickas Sets School Record

Saturday January 29; Hanover N.H. - Andover's varsity swimming team took its closest meet of the season, as it downed the Dartmouth JV's, 48-47. In a battle which saw Dartmouth take an early lead, the Andover swimmers continued to fight back, winning the meet on the final event.

Early Losses

After losing the first two events to the Big Green, the Blue found itself on the short end of a 13-3 score. However, Andover soon came back and was leading 19-15 at the Dive, on sweeps by Myles Standish and Mark List in the 200 individual medley, and Alex Kazickas and Otha Mosby in the 50 freestyle. In the next two events, however, the Blue was able to pick up only two points, while Dartmouth gained 14.

Peter Anderson won the 100 yard freestyle to lead PA over Darthmouth.

The next race, the 100 freestyle, proved to be the deciding one of the meet. In this event, PA's Peter Anderson was judged to have been touched out by Dartmouth's Steve Hutton. However, Dartmouth's automatic timers proved the judges to be wrong, as Anderson's time of 51.69 bettered Hutton's by three one hundreths of a second. In the following event, The Squad picked up still more points on Dartmouth, as Myles Standish cruised to win in the 400 freestyle, with a time 4:01.2. Standish was followed by Blattner in third place.

Kazickas, List Sweep

In the 100 backstroke, Andover's All-American team of List and Kazickas stroked their way to an easy sweep. In the process, Kazickas bettered his record performance of last week, turning in a time of 54.6. Following the backstroke, Geert Geisterfer's third place finish in the breastroke forced the final outcome of the meet on the results of the 400 freestyle relay.

In the last relay Otha Mosby led off for PA and gained a body-length lead for Andover. In the second leg Anderson extended the Blue lead, putting the relay out of reach for the Big Green, and enabling Standish and Kazickas to cruise in with a winning time of 3:25.9.

In the course of the meet Bob Blattner and Mike Murphy also scored points for the Blue. Blattner's points came in the 200 freestyle, as he finished in second place. Murphy took a third for Andover in the 100 butterfly. Also swimming well for the Blue were Stan Carson, who took a fifth place in the 100 fly, while Andy Thurman did well in the 200 freestyle.

DATE OF CONTEST: February 5, 1972

OPPONENT: Deerfield Academy

WHERE PLAYED: Deerfield, Mass.

RESULT:

Andover	Deerfield
42	53

(no newspaper articles printed)

DATE OF CONTEST: February 16, 1972

OPPONENT: Harvard "B"

WHERE PLAYED: Andover, Mass.

RESULT:

Andover	Harvard
55	39

(article is with Williston article)

Swimmin

Kazickas Lifts PA Swimmers Over Harvard

Wednesday, February 16; Andover— Andover's swimming team continued its winning ways this week, as it downed the Harvard "B" team, 55-39. In a meet that saw Harvard take an early lead, PA came back to win the meet easily.

Standish, Anderson Star

Myles Standish was Andover's only double winner. Standish's first win came in the 200 IM, with a winning time of 2:08.2. Carson took a third for PA in this event, posting his best time ever. Standish's second victory came in the 400 freestyle, as he won in a time of 4:10.9. Andover's Bob Blattner took a second in the event to complete a sweep for the Blue.

Peter Anderson took a first for the Blue in the 200 freestyle, winning it in a time of 1:55.8. Blattner copped another second in this event, following Anderson for the sweep. Anderson also took a third in the freestyle.

Alex Kazickas's first place performance came in the 100 backstroke, recording a time of 55.2. Andy Thurman completed the Andover sweep, as he finished in second place.

Andover's only other first of the day came in the 400 freestyle relay, as Otha Mosby, Peter Anderson, Myles Standish, and Alex Kazickas won in a time of 3:25.8, while Bruno Marino captured the diving event.

Seconds and Thirds

Taking seconds for Andover were Frank Sandler and Geert Geisterfer. Sandler's second came in the dive, while Geisterfer took second in the 100 breastroke. Stan Carson took the only remaining third of the day in the 100 butterfly.

Myl
freesty
ton ar
record

With Bruno Marino's second place finish in the dive, and Mike Murphy's third in the 100 butterfly, PA fell behind by ten points going into the 100 freestyle. Alex Kazickas turned in a time of 48.6 to win that event.

The Squad then gained more ground in the 400 freestyle as the team of Anderson and Blattner once again took a first and third. Anderson's winning time in this event was 3:59.6. Andover went on to sweep the 100 backstroke, with Mark List and Myles Standish finishing one and two. In the 100 breastroke, Williston took a first and a second, forcing the decision of the meet to rest on the outcome of the last relay.

Otha Mosby lead off the final relay for Andover, and finished with a slight lead over his opponent. Anderson swam the next leg for Andover, staying even with the Williston swimmer. In the final two legs of the event, Standish and Kazickas swam excellent times, as Andover downed Williston in a winning time of 3:18.5, resetting pool and school records.

Y

een B-Ball

wned its weaker opponents, 83-
Mt. Hermon's ninth loss of the
r came against Suffield, 59-49.

Exeter Downs Green

he Exeter varsity basketball
m, piloted by Scott Lewis' 21
nts, toppled Deerfield, 73-60. In
ther well-played game, Exeter
k a 15 point lead into the third
rter against North Yarmouth
y to lose it in the final seconds,
4. Facing a strong Worcester
m, Exeter fell once again.
ding by five at the half, the
squad encountered foul dif-
lties and went on to lose its
h game of the year, 85-63.

eerfield Tops Vermont Twice

eerfield's varsity basketball
n captured its seventh win in
row as it defeated Vermont
demy, 77-74. Retaliating from
73-60 loss at the hands of the
, Deerfield resumed its winning
s as it tripped a mediocre

Tracl Falls

A

Saturday, Fel
The Andover
whelmed the An
77-18. Ed McPh
collecting firsts
the long jump
with Scott Gill

Captain Sam
ten points with
yd. hurdles, anc
den won the hig
effort and also
second in the va

Bruce Wolf
Flaherty teame
in the mile. In
Flaherty agai
second and t
John Rogerson
while Matt Ma

DATE OF CONTEST:	February 21, 1972	
OPPONENT:	Williston	
WHERE PLAYED:	Andover, Mass.	
RESULT:	Andover 48	Williston 47

DATE OF CONTEST: March 4, 1972

OPPONENT: Exeter

WHERE PLAYED: Exeter, New Hampshire

RESULT:

Andover	Exeter
61	34

DATE OF CONTEST: March 11, 1972

OPPONENT: 1972 Interscholastics

WHERE PLAYED: Deerfield, Mass.

RESULT: Andover finished 3 rd with 155 pts.

Interschols

Saturday, March 11; Deerfield- Led by captain Alex Kazickas, the Andover swimming team finished third in the Tenth New England Preparatory School Swimming Championships. Continuing its domination of the meet, Williston won easily, with a point total of 339 points. Deerfield finished in second place, with a total of 210 points, 55 ahead of the Blue.

PA Takes Two First

In the course of the meet, Andover was able to boast two New England Champions. Captain Alex Kazickas finished first in the 100 backstroke, with a time of 55.0. He also reset his New England record in the event, clocking a time of 53.9 in the time trials. The other Andover first went to Myles Standish in the 200 IM.

Mermen Finish With 9-2 Mark; PA Cops Third In Interschols

Alex Kazickas, captain of the swimming team, had little difficulty in besting his Red counterpart.

Saturday, March 4; Exeter — Andover's swimming team finished its season with a record of 9-2, as the Blue downed the Exeter swimmers, 61-34.

In the course of the meet against Exeter, Andover reset three records. Myles Standish set the first record of the night, as he won the 200 freestyle in a 1:50.0, breaking the Andover-Exeter mark held by Nate Cartmeyy.

In the 200 IM, Mark List reset another Andover-Exeter record, winning with a time of 2:05.4. Alex Kazickas toppled the remaining record, as he won the 100 backstroke in a time of 54.3, tying his New England and school records and resetting his Andover-Exeter record.

Kazickas also took a first in the 50 freestyle, with a time of 22.5, and was followed by Otha Mosby in second place to finish the sweep.

Geisterfer Takes First

The only other Andover firsts went to Geert Giesterfer and Peter Anderson. Giesterfer won the 100 breaststroke in a time of 1:07.8, while Anderson's first came in the 100 freestyle, as he won in a time of 50.8. Taking seconds for Andover were Bruno Marino, Mark List, Mike Murphy and Standish. Marino took second in the dive, while List took a second in the 100 backstroke. Murphy finished second in the 100 butterfly while Standish captured a second in the 400 freestyle.

Looking ahead to next year, it is obvious that the loss of Kazickas and Anderson will hurt the team significantly. There are a number of outstanding lettermen returning, however, as Myles Standish, Mike Murphy, Geert Geisterfer and Mark List are all underclassmen. With these four providing the basis of the team, next year's squad is hopeful of equalling or possibly bettering this season's 9-2 mark.

TRACK

PHILLIPS ACADEMY
ANDOVER, MASS.

SPORT: WINTER TRACK

YEAR: 1971-1972

CAPTAIN: SAMUEL COLES BUTLER, JR.

HOME ADDRESS: 1220 Pafk Ave., New York City, NY

MANAGER: ANDREW HOLGATE OLSON

HOME ADDRESS: 19 Appleton Pl., Glen Ridge, NJ

COACH: STEPHEN S. SOROTA

ASST. COACHES: Mr. Richards, Mr. Graham, Mr. Hammond
Mr. Marx, Mr. Vaughan

SEASON RECORD:

WON: 7 TIED: 0 LOST: 3

VARSITY WINTER TRACK

1971 - 72

ANDREW HOLGATE OLSON, '72 MANAGER

COACHES

S. S. Sorota, Head Coach

W. F. Graham
E. E. Hammond, Jr.
S. P. Marx
J. Richards, II
J. L. Vaughan

CAPTAIN

S. C. Butler, Jr.

J. T. Rogerson
(Captain-elect)

ASSISTANT MANAGERS

D. S. Chapin, associate

P. A. Namnum, assistant
C. K. Leverett, "

ROSTER 1971-72

NAME & ADDRESS	HEIGHT	WEIGHT	BEST EVENT(S)	CLASS
Bruce C. Bruckmann 137 Ridge Rd., Rumson, N.J.	6'1"	175	Broad Jump	72
Samuel C. Butler, Jr. (Capt) 1220 Park Ave., NYC, New York	6'3"	175	Hurdles 600 (?), 1000	72
Philip T. Chaplin 4409 Cambria St., Va. Beach, Va.	6'1"	175	Weight Throw	73
Michael J. Corcoran 37 Huron Ave., Cambridge, Mass.	6'2"	175	600	74
Barry, M. Cronin 28 Whitcomb St., Watertown, Mass.	5'9".	155	Relay	72 PG
Scott D. Gillogly Billington Rd., E. Aurora, NY	6'3"	195	Hurdles 600, Relay	72 PG
Nicholas J. Hadley 129 E. 69th St., NYC, New York	5'11"	145	Pole Vault	72
Richard E. Hall Rt. 7 Box 3396, Carmel, Calif.	6'1"	200	Weight Shot Put	72
Crofford A. Harris 1310 Oak Drive, Bladsburg, VA	6'0"	120	Mile 2 Mile	73
Donald J. Hayden 5124 Helmuth Ave., Evansville, Indiana	5'8"	125	Pole Vault	74
William P. Heidrich 5718 Prospect Rd., Peoria, Ill.	6'0"	185	Shot Put	72
Steven R. Johnson 8 Random Lane, Andover, Mass.	5'9"	150	600 1000	74
Frederick W. Jordan 5110 Westport Rd., Chevy Chase, MD	5'11"	158	1000	73
V. Micheal Kaseta, II 164 Lockland Ave., Framingham, Mass.	6'2"	240	Shot Put Weight	72 PG
Mathew A. Mangan 29 Pentucket Ave, Lowell, Mass.	5'9"	149	Mile 2-Mile, 1000	74
Thomas W. M. Masters Serpentine Rd., Pembroke, BERMUDA	5'9"	148	50 Relay	73
Lee B. Murray 19 Ridge Dr., Birmingham, Ala.	6'1"	150	High Jump	74

ROSTER (Cont'd)

ME & DRESS	HEIGHT	WEIGHT	BEST EVENT(S)	CLASS
lliam H. Pruden, III Saddle Rd., Ho-Ho-Kus, NJ	5'11"	196	Pole Vault High Jump	72
hn T. Rogerson (Capt-elect) #1, Dundee, New York	5'8"	130	2 Mile Mile	73
uce H. Wolfe 0 St. James Circle, Piedmont, Calif.	6'1"	155	Mile, 1000 2 Mile	72
drew H. Olson (MGR) Appleton Pl., Glen Ridge, NJ	5'10"	145	Manager	72

END SCHEDULE

MEETS AND RESULTS

(See seperate Master-sheets for specifac results.)

ANDOVER vs.	DATE	SCORE ANDOVER	VISITOR
Huntington	1/12/72	77	18
Moses Brown	1/15/72	32	53
Dartmouth Fr.	1/22/72	55	49
New Britain HS	126 /72	70	34
Northeaster Fr.	2/ 2/72	47	57
Boston H.S.'s	2/16/72	71	15
At Harvard Fr.	2/ 9/72	32	72
Andover High S.	2/5 /72	77	18
Holy Corss (B)	2/23/72	64	40
EXETER	3/ 1/72	57 1/2	37 1/2

WON 7 LOST 3 TIED 0

Captain Elect: John T. Rogerson, '73

Manager Appointee: David S. Chapin, '73

PHILLIPS ACADEMY
ANDOVER, MASS.

1971-72 VARSITY WINTER TRACK 1971-72

NAME	HGT.	WGT.	CLASS	EVENTS	HOMETOWN
ATWOOD, J.F.	6'3"	210	'72	Shotput	E.Sandwich,Mass.
*BUTLER, S.C.	6'3"	175	'72	Hurdles 1000 yd. Run	New York, N.Y.
CHAPLIN, P.T.	6'1"	175	'73	Weight Throw	Virginia Beach,Va.
CORCORAN, M.J.	6'2"	175	'74	600 Yd. Run Relay	Cambridge,Mass.
*FLAHERTY, M.F.	6'0"	157	'72	2-Mile Run	Pittsburgh, Pa.
GILLOGLY, S.D.	6'3"	195	'72	600 yd. Run Relay	E.Aurora, N.Y.
HADLEY, N.J.	5'11"	145	'72	Pole Vault	New York, N.Y.
*HALL, R.E.	6'1"	200	'72	Weight Throw Shotput High Jump	Carmel, Calif.
HAYDEN, D.J.	5'8"	125	'74	Pole Vault	Evansville, Ind.
HEIDRICH, W.P.	6'0"	185	'72	Shotput	Peoria, Ill.
JORDAN, F.W.	5'11"	158	'73	1-Mile Run	Chevy-Chase,Md.
KASETA, V.M.	6'2"	220	'72	Weight Throw Shotput	Framingham,Mass.
*MCPHERSON, E.J.	5'9"	145	'72	50 yd. Dash 600 Yd. Run Long Jump Relay	Chicago, Ill.
MANGAN, M.A.	5'7"	140	'74	1000 Yd. Run 2-Mile Run	Lowell, Mass.
MASTERS, T.W.M.	5'9"	148	'73	Relay	Pembroke,Bermuda
MORGAN, J.A.	5'8"	130	'74	1-Mile Run	Princeton, N.J.
MURRAY, L.B.	6'1"	150	'74	High Jump Long Jump 46 Yd. Hurdles	Birmingham, Ala.
*PRUDEN, W.H.	5'11"	180	'72	Pole Vault High Jump	Ho-Ho-Kus, N.J.
*ROGERSON, J.T.	5'8"	130	'73	1-Mile Run	Dundee, N.Y.
*WOLFE, B.H.	6'1"	155	'72	1000 Yd. Run 1-Mile Run	Piedmont, Calif.
(BRUCKMANN,B.C.	6'1"	175	'72	Long Jump Relay	Rumson, N.J.)
(CRONIN, B.M.	5'9"	155	'72	50 Yd. Dash Relay	Watertown,Mass.)

CAPTAIN: SAMUEL C. BUTLER, JR.
MANAGER: ANDREW H. OLSON
ASST.MGRS.: DAVID S. CHAPIN
PETER A. NAMNUM
CHRIS K. LEVERETT

HEAD COACH: STEPHEN S. SOROTA
ASST.COACHES: WILLIAM F. GRAHAM
EDMOND E. HAMMOND
STEPHEN P. MARX
JOHN RICHARDS
J.LAWRENCE VAUGHAN

DATE OF CONTEST: 1/12/72

OPPONENT: Huntington

WHERE PLAYED: PA Cage

RESULT: PA 77 - Huntington 18

Andover took first in every event except the Two Mile, and swept the Shot Put, Long Jump, 45 yd. High Hurdles, and the Pole Vault

Moses Brown Downs Andover Track, 63-33; McPherson Leads PA Over Huntington, 77-18

Wednesday, January 11, Andover - In the first offical meet of the season, the Andover winter track team overwhelmed the Huntington School, 77-18, taking ten of eleven first places and sweeping four events.

Leading off the meet, Mike Kaseta won the shot-put with a 47'2" heave. Rick Hall and Bill Heidrich took second and third places to complete the sweep. Ed McPherson then jumped 21'3" to win the long jump, one of his three first places. Lower Lee Murray placed second, jumping 20' 10", and Bruce Bruckmann took third.

In the third event, the 45 yard high hurdles, PA once more scored a sweep, as captain Sam Butler, Scott Gillogly, and Murray placed first, second, and third, respectively. Butler's winning time was 6.1. Bill Pruden, Nick Hadley, and lower Don Hayden swept in the pole vault, jumping 11',10' and 9'6", respectively.

At this point, Huntington was behind 36-0; it scored three points in the next event, the 50 yd. dash. McPherson took a first, his second of the day, as he recorded a time of 5.6. Gillogly collected his fourth point as he took third in a time of 5.8 seconds. Andover picked up another six points as Lee Murray and Rick Hall placed first and third in the high jump. Murray jumped 5'8" to give him his ninth point of the day.

Wolfe Wins Mile

As the distance events began, Andover was leading 42-3 and Huntington was without the services of its leading runner, Jim Capazuto, cross-country Interschols champion. Senior Bruce Wolfe ran an excellent 4:30.5 mile to win the event and break his personal record, both indoors and outdoors. Huntington's two distance standouts, Jim Sidman and Bill Webb, took second and third, respectively.

Sam Butler was the only Andover trackster to win vs. Moses Brown, as he won the 1000 yard run.

Ed McPherson picked up his fifteenth point by winning the 600, posting a time of 1:18.3. Gillogly was close behind in 1:18.5, for second place. The two mile was the only event Andover failed to win. as Morgan Flaherty ran a 9:56.5, his best indoor

(Continued on Page 6, Col. 3)

Track Crushes Huntington In Opening Season Victory

(Continued From Page 5, Col. 1)

time, for second place. Bill Webb of Huntington won in 9:55.0.

Butler, setting the pace in the 1000, went on to win that event in 2:25.0, while Wolfe took second with a time of 2:27.0. Andover also easily won the two-lap relay, with Barry Cronin, Mike Corcoran Scott Gillogly, and McPherson recording 2:25.0 for eight laps.

Part of the reason for this lopsided victory was Huntington's weak team, which had strength only in the distance events. Andover, however, showed the versatility of its performers, as six men scored four or more points, McPherson leading with 16 1/4. Several performances were excellent, notably Wolfe's, whose mile was three seconds off the school record.

Saturday, January 15, Andover-Facing a strong Moses Brown team, Andover's winter track squad dropped its second meet, 53-33. Moses Brown showed amazing power, taking nine of ten firsts.

After the shot-put, Andover was behind 6-3 as it could capture only one place, a second by Mike Kaseta. Kaseta's toss of 47'5½" was almost two feet behind the winner's. Favored in the hurdles, captain Sam Butler recorded a 6.3, as Moses Brown copped first and second, the winner recording a time of 5.9 seconds.

Ed McPherson, who was outclassed in the long jump, despite an excellent 21'10" leap, took second to make the score 20-7. The 50 yd. dash was next, and Moses Brown picked up another six points with a first and a third. McPherson posted another second place with a time of 5.8 seconds.

Wolfe Nears Record

Bruce Wolfe, after running a 4:30 mile last week came back to record a new personal record, 4:26.2 one second off the school record. Wolfe was close in that event by .3 seconds, as he copped second place. John Rogerson ran a 4:51 mile for third place.

Scott Gillogly was PA's only runner to score in the 600, taking a second in 1:20.2. The high jump was finished with a Moses Brown contestant leaping 6'2" for first, Lee Murray jumping an outstanding 6'0" for second and Bill Pruden jumping 5'8" for third.

In the two mile, Moses Brown made another remarkable performance as Ed McCann outdistanced Morgan Flaherty at the finish in a phenomenal 9:47. Flaherty and Matt Mangan took second and third with times of 9:58 and 10:27, respectively.

Butler Takes 1000

Andover's only victory came in the 1000. Butler, once again setting the pace, easily coasted to a good 2:22 finish, just in time to turn around and see Wolfe edge his opponent by less than half a second. Wolfe's time, after running his 4:26 mile, was 2:29.2. Andover lost the relay by a narrow margin as anchor-man Ed McPherson made up a ten yard deficit to come within a few feet of overcoming his Moses Brown opponent.

DATE OF CONTEST: 1/15/72 ~~MOSESXBROWN~~

OPPONENT: Moses Brown

WHERE PLAYED: PA Cage

RESULT: Moses Brown 53
Andover 33

Moses Brown copped first in every event except the 1000 yd. Run,although they swept none. Mahoney of Moses Brown jumped 22' ~~XX~~ 9 1/2 " in the Long Jump, a phenomanal acheivment.

DATE OF CONTEST: 1/22/72

OPPONENT: Dartmouth Freshmen

WHERE PLAYED: PA Cage

RESULT: Andover 55 - Dartmouth 49

Taking revenge for Football's defeat last fall, the PA Track team down Dartmouth for the first time in many years. Andover took firsts in the Long Jump, High Jump (swept by PA -- all heights: 5' 6"), 50 yd Dash, 600 yd Run and the 1000. Clearly, since Dartmouth had six firsts to our five, and they won the relay, this was a meet won on depth. PA was behind only after the Weight Throw, taking the lead after the Long Jump and never relinquishing it.

DATE OF CONTEST: 1/26/72

OPPONENT: New Britain, (Conn.) High School

WHERE PLAYED: PA Cage

RESULT: Andover 70 - New Britain, 34

Losing 17 - 1 after the first two events, PA showed great strenghh in the running events, losing first place only in the Weight and the Shot Put. After the High Jump (3rd Event) New Britain picked up only 14 more points while PA surged ahead winning 63 points for a winning score.

DATE OF CONTEST: 2/2/72

OPPONENT: Northeaster Freshmen

WHERE PLAYED: PA Cage

RESULT: Northeastern 57
Andover 47

Taking first place only in the Weight Throw, Long Jump and Pole Vault, PA held its own right through the 600 yd. Run, where Northeastern finally took the lead. Andover swept the Long Jump with Bruce Bruckmann finding his Junior Year form again in a 20' 7" leap.

Blue Track Falls To Northeastern

Wednesday, February 2; Andover- Facing a strong Northeastern freshmen team, the PA track squad suffered its second loss by a score of 57-47.

With no chance of winning after eleven events, Andover could, however, tie the score with a win in the relay. Barry Cronin ran a blazing first leg only to have a bad handoff lose the lead. Tom Masters took the boggled handoff and began to close the gap. Scott Gillogly, running the third leg, practically evened it up for Andover, but Ed McPherson, running the anchor leg in 35 seconds, lost in a close race as PA dropped its second decision in five meets.

Andover took an early lead with victories in three out of five field events. Rick Hall tossed the weight 50'2½" for a first and put the shot 47'4½" for second. Ed McPherson long jumped 20'11 ¾ " for a win and placed second in the 600 with a good time of 1:18.0. In the 50 yd. dash, he copped third place.

Bill Pruden collected eight points as he took second in the high jump and led an Andover sweep in the pole vault, clearing 11'6". Don Hayden vaulted 10'6" and Nick Hadley went 10' for the other points.

Captain Sam Butler faced a strong field in the 45 yd. high hurdles, but managed to take second in 6.1 seconds. In the 1000 Butler sped along to another second place finish, with an excellent time of 2:20, three seconds behind the winner. Lee Murray, one of Andover's most versatile performers, collected six points with a third in the high jump and a second in the long jump. Mike Kaseta captured two thirds in the weight events, as he put the shot 47'1" and threw the weight 45'0". Bruce Bruckmann took a third in the long jump.

Flaherty, Wolfe Excel

Northeastern showed amazing strength in the mile and two mile events, taking 14 out of a possible 18 points. Bruce Wolfe fought hard for eleven laps and finally took a third in the mile, posting a 4:29.0. Morgan Flaherty was more successful in the two-mile, as he clocked 9:49.2 for second place.

DATE OF CONTEST: 2/5/72

OPPONENT: Andover High School

WHERE PLAYED: PA Cage

RESULT: Phillips Academy 77
Andover High 18

A home meet for both schools, PA swept four events - Long Jump, High Jump, Two Mile, and 1000 - and took first in all events but the Shot Put and the Pole Vault.

DATE OF CONTEST: 2/9/72

OPPONENT: Harvard Freshmen ("Sub-Varsity")

WHERE PLAYED: Harvard "Bubble", Cambridge

RESULT: Harvard 72 - Andover 32

Ahead only at the start, with Lee Murray taking one of Andover's only firsts (the other - Ed McPherson in the 60 yd. Dash) PA fought a losing battle, expecially in the Pole Vault, where the lowest point-taking height was 13'.

Track Downs AHS, Boston Schools; Falls To Harvard Freshmen, 72-32

AHS

Saturday, February 5, Andover - The Andover track team overwhelmed the Andover High varsity, 77-18. Ed McPherson set the pace collecting firsts in the 50yd. dash, the long jump and, tying for first with Scott Gillogy, in the 600.

Captain Sam Butler picked up ten points with victories in the 45 yd. hurdles, and the 1000. Bill Pruden won the high jump with a 5'10" effort and also went 11'6" for a second in the vault.

Bruce Wolfe and Morgan Flaherty teamed up for a sweep in the mile. In the 1000 Wolfe and Flaherty again placed, taking second and third, respectively. John Rogerson won the two-mile while Matt Mangan took second and Jamie Morgan third.

Lee Murray collected seven points with seconds in the long and high jumps and a third in the hurdles. Rick Hall took second in the shotput and third in the high jump and Mike Kaseta, Don Hayden and Bruce Bruckmann all took thirds for the Blue.

BOSTON

Wednesday, February 16; Andover - Andover's track squad avenged last year's loss to the Boston High School's team by dominating this year's meet, 71-15. Once again Ed McPherson led Andover, winning the long jump, 50 yd. dash and the 600.

Captain Sam Butler also did well, capturing the 45 yd. high hurdles and the 1000. Bruce Wolfe easily won the mile, with a time of 4:28. He collected his ninth point with a second in the 1000. Morgan Flaherty won the two-mile with a time of 9:54 and John Rogerson and Jamie Morgan completed a sweep in that event. Mike Kaseta, Rick Hall, and John Atwood swept the shot put in that order and Scott Gillogly collected two seconds in the 50 yd. dash and the 600. Matt Mangan, Bill Pruden and Lee Murray captured seconds in the mile, high jump and long jump, respectively, while Barry Cronin, Tom Masters, Scott Gillogly and Ed McPherson teamed up to win the relay in 2:22.

HARVARD

Wednesday, February 9; Cambridge- Facing a perenially strong Harvard freshmen team, the Andover track squad fell to the Crimson, 72-32.

Andover gained its best results in the running events, taking a first, four seconds, and two thirds. Ed McPherson, the Blue's leading point getter, copped a first-place finish in the 50 yard dash. Indicative of Harvard's strength, captain Sam Butler set a school record in the 1000 yard run, only to finish in second place. Bruce Wolfe placed second in the mile, while Morgan Flaherty picked up a third in the two-mile.

In the field events, PA totalled a meager 12 points. The lone first went to lower star Lee Murray, who cleared six feet to win the high jump. In both the long jump and the weight throw, PA swept both second and third place. McPherson and Murray combined for four points in the long jump, as did Mike Kaseta and Phil Chaplin in the weight.

DATE OF CONTEST: 2/16/72

OPPONENT: Boston High Schools

WHERE PLAYED: Pa Cage

RESULT: Andover 71
Boston Schools 15

Opening the meet with a PA sweep in the Shot Put Andover took all firsts except in the High Jump and also swept the Two Mile. Ed McPherson broke a school Indoor record with his Long Jump effort of 22' 5 3/4" while taking first in that event. McPherson also took first in the 50 and the 600.

DATE OF CONTEST: 2/23/72

OPPONENT: Holy Cross "B" Team

WHERE PLAYED: PA Cage

RESULT: Andover 64 -,Holy Cross 40

Behind only after the Weight Throw, Andover took first places in all events but the Weight, High Jump, Pole Vault, and the 600 (where Scott Gillogly, coming off an injury, had frequently recorded times in past meets considerably faster than Holy Cross's first place time of 1:18.1). At one point, the meet was as close as 42-39 (Ours), but a surprise sweep in the 1000 by Butler, Johnson and Jordan of Andover took the meet out of reach.

PA Track Downs Holy Cross, 64-40

Wednesday, February 23, Andover - Facing a college freshman team for the fourth time this year, the Andover track team defeated the Holy Cross "B"'s, 64-40, taking the lead after the second event and never losing it.

With the score 42-39 after nine events, PA's top two distance runners, seniors Bruce Wolfe and Morgan Flaherty, combined in the two-mile to collect eight points and practically put the meet out of reach. Flaherty won in 9:40, breaking the old record of 9:43 set by Tom Swain, and Wolfe recorded 9:41 for second. Sam Butler led an Andover sweep in the 1000 as he won the event in 2:27.

Andover got off to a good start in the early events, matching Holy Cross point-for-point. In the 28 lb. weight throw, Rick Hall and Mike Kaseta captured second and third places and then Kaseta came back to win the shot put, with Hall taking third. Leading point-getter Ed McPherson won the long jump and outstripped the Holy Cross runners in the 50 yd. dash for another first, PA's only points in those events. McPherson now has 112 points for the season. Butler won the high hurdle event in 6.1 seconds.

Rogerson Wins Mile

In the closest race of the day, upper John Rogerson edged the Holy Cross runner at the finish to win the mile run. Lower Matt Mangan also passed the Holy Cross runner, who had unfortunately fallen, and finished in 4:44 for second place. Holy Cross showed its greatest strength in the high jump, pole vault and 600, where it collected three firsts and a second. Lee Murray and Rick Hall took second and third in the high jump, as did Bill Pruden and Nick Hadley in the vault. Scott Gillogy collected one point with a third in the 600, as McPherson was unable to finish Gillolgy later combined with Tom Masters, Barry Cronin and McPherson to win the eight-lap relay in a time of 2:21.

DATE OF CONTEST: 3/1/72

OPPONENT: EXETER

WHERE PLAYED: PA Cage

RESULT: ANDOVER 57 1/2
EXETER 37 1/2

Ahead from the start, Andover never lost its lead in this traditional meet. Taking firsts in all events except the 50 yd Dash, the High Jump and Pole Vault. Although Andover swept no events, Lee Murray barely prevented Exeter from sweeping the High Jump as he tied for third place with a jump of 5' 10" for 1/2 point for the Blue. Four records were set in the meet, two from each school, as Crawford of Exeter and teamate Ray took firsts with 5.5 in the 50 and 13' 6" in the Pole Vault, respectively. Andover's records were broken in the distance events, were we split our strength and foiled Exeter's strategies while Wolfe ran a 4:25.7 in the One Mile and Morgan Flaherty ran 9:41.6 in the Two Mile. McPherson had previously run a 5.4 twice in the 50 yard dash, which would have broken the record, but couldn't come through this time.

WRESTLING

PHILLIPS ACADEMY
ANDOVER, MASS.

SPORT: WRESTLING

YEAR: 1971-1972

CAPTAIN: KEVIN M^cCALL

HOME ADDRESS: GREENWICH, CONNECTICUT

MANAGER: THOMAS C. LENAGH

HOME ADDRESS: WESTPORT, CONNECTICUT

COACH: MR. JOHN R. LUX

ASST. COACHES: MR. NICHOLAS VAN HOUTEN KIP

SEASON RECORD:

WON: 4 TIED: 0 LOST: 4

SQUAD STATISTICS

NAME AND HOME ADDRESS	HEIGHT	WEIGHT	POSITION	CLASS	YEAR(S) ON SQUAD
Ted Nace ~~P.O. Box 507~~ Dickinson North Dakota	(63") 68"	105	105 lb class	L	1
Mark Efinger; ~~Myers Rd.~~ Shaftsbury Vt	68½"	127	112 lb class	L	1
George Church Clearwater Florida	6'4½"	197	unlimited	S	2
Steve Pinchuk Colton California	69"	169	169 lb class	L	1
Travis Bissette Tulsa Oklahoma	67"	165	162 lb class	U	2
Scott Thomson North East Pa	73"	185	179 lb class	S	1
David Kawano Stockton N.J.	65"	123	123 "	S	2
Charlie Toy N.Y. N.Y	65"	140	140 "	U	1
Phil Elias New Kensington	69"	162	162 "	L	1
Joe Steffler Laguna Beach Calif.	70"	150	154 "	L	1
Larry Carlson Milton Mass	73"	240	unlimited	S	1
Brian Chagnot Johannesburg SA	68"	130	129 "	S	2
Tom Somerfield N.Y. N.Y.	69"	130	129 "	U	2
Craig Reynolds Davis Cal.	69"	140	140 "	U	3
Kevin McCall Greenwich Conn	72"	154	154 "	S	3
Randy Cuthberton Andover Mass	67"	150	147 "	S	3
Ron Lacx Aragua Venezuela	67½"	125	117 "	U	2

SQUAD STATISTICS

NAME AND HOME ADDRESS	HEIGHT	WEIGHT	POSITION	CLASS	YEAR(S) ON SQUAD
Russell ~~O'Connor~~ Graham Pittsburgh Pa.	65"	133	135 lb class	S	3
Pat O'Connor Oklahoma City Okla.	69"	147	147 lb class	S	4
Mike Fleming New Haven Ct.	67½"	133	133 lb class	J	1
Jeff McAnallen Butler Pa.	66"	140	140 lb class	L	1

DATE OF CONTEST: SATURDAY, JANUARY 15, 1972

OPPONENT: CHELMSFORD HIGH SCHOOL

WHERE PLAYED: ANDOVER

RESULT: ANDOVER 29, CHELMSFORD 24

Blue Grapplers Rally To Beat Chelmsford

Saturday, January 15; Andover-Paced by strong showings in the middle and heavy weight divisions, Andover's varsity wrestling team rallied to defeat the Chelmsford High School grapplers, 29-24. Returning letterman Tom Sommerfield and JV veteran Travis Bissett scored pins, as the Blue was victorious in its opening meet of the season.

Lower Steve Pinchuk, wrestling in the 169 lb. weight class, accounted for the decisive points in the match, as his 4-1 decision raised the score to 29-15 with only two matches remaining.

PA's comback, however started with Russ Grahain's match when the Blue was behind, 15-6. One of six returnees from last year's undefeated squad, Graham completely dominated the bout, eventually settling for a lopsided 11-0 decision.

PA then reeled off five consecutive victories which accounted for 19 crucial points. At 140, Craig Reynolds scored a take-down in the first period, and then held on for a 2-0 triumph. Pat O'Connor rallied in the third period with four important points, to take a 6-5 decision. Captain Kevin McCall then vanquished his outclassed opposition 11-0, registering two near falls along the way.

A newcomer to varsity competition, Bissett startled his oppenent with a quick takedown at the outset of the match, and eventually scored a pin in the third period. At 123, Sommerfield scored PA's other pin.

Despite the convincing victory, the lightweight divisions proved unusually weak. In losing four of the first five matches, PA could manage only six points, those coming on Sommerfield's pin. Ted Nace was pinned, and Mark Efinger, Ron Lacey, and Dave Kawano lost by decisions.

Andover's remaining defeats occurred in the 'super' heavyweight divisions, as George Church was pinned by the Chelmsford captain, and Scott Thomson, a first year grappler, lost a decision.

DATE OF CONTEST: SATURDAY, JANUARY 22, 1972

OPPONENT: WORCESTER ACADEMY

WHERE PLAYED: ANDOVER

RESULT: ANDOVER 45, Worcester 10

Wrestling Tops Worcester,

Saturday, January 22; Andover- After winning the first ten individual matches, the varsity wrestling team went on to defeat Worcester Academy, 45-10. The PA middle-weight wrestlers were once again outstanding as captain Kevin McCall, Pat O'Connor, and Travis Bissett all recorded pins.

Lightweights Are Victorious

Although none of the lightweight wrestlers could pin their opponents, Mark Efinger, Ron Lacey, Dave Kowano, and Tom Sommerfield all took easy victories. Russ Graham kept the streak going as he avenged his loss last year to Chet Urban with a 6-0 decision. Craig Reynolds also dominated his match and won easily, 7-0, for his second win of the season.

Pat O'Connor and Kevin McCall followed by picking up the first pins for Andover, O'Connor's coming late in the third period and McCall's after only 57 seconds of the first period. After Phil Elias won by forfeit, Travis Bissett then gave Andover its tenth straight win and a 45-0 lead with his second period pin in the 167 lb. weight class.

In the 177 lb. division and the unlimited weight class, Scott Thomson and George Church respectively recorded PA's only losses. However, through the first ten matches Worcester was unable to score one individual point as Andover totally overpowered the weak Worcester squad.

DATE OF CONTEST: WEDNESDAY, JANUARY 26, 1972

OPPONENT: GOVERNOR DUMMER ACADEMY

WHERE PLAYED: BYFIELD, MASS.

RESULT: ANDOVER 28, GOVERNOR DUMMER 21

Governor Dummer

Wednesday, January 26; Byfield, Mass.- The Andover varsity wresting team ran its unbeaten streak to three meets by rallying to defeat Governor Dummer Academy, 28-21. The outcome wasn't decided until the meet's final match, when George Church smashed his opponent, 11-1, to clinch the victory for Andover.

PA Starts Slowly

Plagued by overconfidence in the early going, the Blue found itself trailing 12-3 after four bouts. Ron Lacey accounted for the only Blue points during this opening stretch, as he recorded a 5-0 shutout.

However, the Blue middleweights quickly turned the meet around, and, beginning with Russ Graham's match, they reeled off 22 successive points. Graham triumphed by a 4-0 decision, and would have no doubt registered a pin but for his opponent's unnerving habit of constantly leaving the mat in favor of the sidelines. In fact, this habit of running from the opposition seemed to be characteristic of the entire Governor Dummer team.

The other Blue victors during this decisive streak were Craig Reynolds, Pat O'Connor, captain Kevin McCall, and Travis Bissett. Along with Graham, these four wrestlers all remain undefeated so far this season. O'Connor and McCall won by decision, while pins were scored by Reynolds and Bissett.

Governor Dummer Ralies

Trailing 25-12, Governor Dummer staged a rally of its own, and closed the PA margin to four points. However, Church, wrestling in the unlimited class, soon erased any good chances for victory, by totally dominating his opponent.

DATE OF CONTEST: SATURDAY, JANUARY 29, 1972

OPPONENT: WILLISTON ACADEMY

WHERE PLAYED: ANDOVER

RESULT: ANDOVER 53, WILLISTON 6

PA Wrestling Stops Williston Academy; Reynolds, O'Connor Get Pins For Blue

Saturday, January 29; Andover- Dominating the meet from the opening match, the varsity wrestling team smashed Williston Academy, 53-6. In an awesome display of power, the Blue grapplers recorded five pins, and didn't allow Williston one individual point until the tenth match.

Efinger Sets Trend

PA's Mark Efinger, wrestling in the 110 lb. weight class, set the trend for the match early as he embarrassed his opponent, 16-0. Andover then recorded ten consecutive victories, before George Church was pinned to break the Blue chances for a rare shutout.

Ron Lacey began the victorious streak by pinning his counterpart in the first period. After Dave Kawano won by default, Tom Sommerfield took an easy victory, giving PA a commanding 19-0 lead after just four bouts.

As expected, the Blue middleweights continued the rout, recording four pins in the next five bouts. In quick succession, Russ Graham, Craig Reynolds, and Pat O'Connor all pinned their opponents, Reynolds' after only 30 seconds of the first period. Captain Kevin McCall won an 8-0 decision, but lower Phil Elias, wrestling in his first varsity match, picked up the slack by scoring a pin in the third period.

Heavyweights Jim Newman and Travis Bissett then gave Andover its tenth and eleventh straight wins and an incredible 53-0 lead with 6-2 and 16-6 victories, respectively. In the unlimited weight class, Williston finally broke into the victory column by pinning Church.

DATE OF CONTEST: Saturday, February 5

OPPONENT: Mount Hermon

WHERE PLAYED: Northfield, Mass

RESULT: Mount Hermon 25, Andover 21

Andover Wrestling Loses To Mount Hermon, Lowell, Tabor

Saturday, February 5; Northfield, Mass.- Handicapped by injuries to key members of the team, the varsity wrestling squad was upset by Mount Hermon, 25-21, for its first loss of the year, and its first in sixteen regular season meets.

PA Takes Lead

Wrestling without Craig Reynolds and Steve Pinchuk, the Blue took an early lead, as Mark Efinger pinned his man. However, this lead soon evaporated as the Hermies rebounded by taking five victories in the next six matches. PA then staged a comeback of its own, as captain Kevin McCall, Phil Elias, and Travis Bissett all bested their opponents. Blue hopes for victory soon faded, though, as heavyweight Jim Newman was defeated, and then, with the outcome of the match resting on its final bout, George Church fell in the unlimited weight division.

DATE OF CONTEST: Wednesday, February 16

OPPONENT: Lowell High School

WHERE PLAYED: Andover

RESULT: Lowell 43, Andover 9

Wednesday, February 16; Andover-Facing an extremely strong team from Lowell High School, the varsity wrestling team suffered its second loss of the season by a score of 43-9. Lowell, the defending state high school champions, captured the first six individual bouts. Junior George Letsou was pinned, and after Mark Efinger, Ron Lacey, and Dave Kowano all lost by decision, Tom Sommerfield and Russ Graham were both pinned, to give Lowell an insurmountable lead.

The teams then split the next six matches, with each picking up nine points in the process, before George Church was pinned in the closing bout.

Craig Reynolds recorded PA's first victory, and following Pat O'Connor's initial loss of the year, Kevin McCall and Travis Bissett sandwiched triumphs around the heartbreaking defeat of Phil Elias. All three PA victors now remain undefeated for the year.

DATE OF CONTEST: SATURDAY, FEBRUARY 19

OPPONENT: TABOR

WHERE PLAYED: MARION, MASS

RESULT: TABOR 27, ANDOVER 17

Saturday, February 19; Marion, Mass.- In a match whose outcome once again wasn't decided until the final bout, Andover's wrestling team was defeated by a favored Tabor squad, 27-17. Trailing by a single point, 18-17, with two matches remaining, PA's Jim Newman was defeated in a closely contested bout, and then George Church, needing a pin to give Andover an upset victory, was pinned himself, clinching the triumph for the Middies.

Bissett Remains Undefeated

The score revolved back and forth throughout the match, as each team took victories in three of the first seven bouts, including a draw. One of the Blue defeats was suffered by Craig Reynolds, his first of the year. After captain Kevin McCall and Phil Elias were both defeated, McCall's initial loss, a 5-1 decision, Travis Bissett pinned his man, to once again tighten the score, at 18-17. Bissett thus remains the only PA grappler with an unbeaten record.

DATE OF CONTEST: Saturday, February 26

OPPONENT: Prep School Meet

WHERE PLAYED: Wilbraham & Monson School

RESULT: Tabor 1, Exeter 82, Andover 75½

PA Wrestling Cops Third Spot In Interschols

Saturday, February 26; Wilbraham, Mass.- Competing in the eleventh annual New England Prep School Wrestling Tournament, the Andover varsity wrestling team placed a disappointing third. Finishing behind Tabor and Exeter, the Blue grapplers were able to cop only one first, as it unsuccessfully defended the championship that it had captured the last two years.

Graham, Kawano Excel

The lone bright moments for PA were provided by Russ Graham and Dave Kawano. Wrestling in a relatively easy weight class, Graham took Andover's lone first place finish. After demolishing his first round opponent, 13-0, he defeated Worcester's Chet Urban to reach the final found. Facing second seeded Jim Slutsky of Tabor, the match was tied at the end of regulation time, but Graham took the overtime period, 5-1, to win the 133lb. weight class.

Kawano pulled off one of the tournament's biggest upsets, as he finished second in the 121 lb. weight division. Seeded fourth, Kawano stunned first seeded Tom Delany of Wilbraham in the semi-finals, before succumbing in the championship match.

PA Places Five In Finals

All totalled, five Blue grapplers reached the finals of their respective weight classes, but only Graham emerged victorious. This is quite a contrast with last year, when all five of Andover's finalists won.

At 140 lbs., Craig Reynolds picked up PA's second runner-up finish, as he was upset in the finals by Mount Hermon's Tod Cisero. As expected, Pat O'Connor and captain Kevin McCall also finished second, as they were both declsioned in the finals by Bill Freitas and Tom Yanku of Tabor, respectively.

Taking Andover's lone third place was Travis Bissett. Seeded first, Bissett was shocked in the second round by Marini of Tabor, who went on to finish first. Bissett rebounded to take the consolation match and his third place finish.

Wrestling in the 140 lb. weight class, Pat O'Connor placed second in the Interschols for Andover.

In the 127 lb. weight class, Tom Sommerfield took a fourth for the Blue, while Ron Lacey, after losing in the opening round, won his last two bouts to finish fifth at 115 lbs.

Three PA grapplers, Mark Efinger, Phil Elias and Steve Pinchuk, finished in sixth position, while heavyweight George Church ended up in eighth place, as Andover was dethroned as Interschol champions.

DATE OF CONTEST: Saturday, March 4

OPPONENT: Exeter

WHERE PLAYED: Exeter, NH

RESULT: Exeter 30, Andover 21

PA Wrestling, Basketball Fall Victims To Strong Red Squads

WRESTLING

Saturday, March 4; Exeter, N.H. - The varsity wrestling team concluded a rather disappointing season as it suffered a 30-21 defeat at the hands of the Exeter grapplers. Sustaining their fourth successive loss, the Blue wrestlers saw their record fall to a mediocre 4-4 mark, in a match in which PA held a 21-12 advantage at one point.

Kawano, Sommerfield Win

Trailing 9-0 after two bouts, the Blue rallied as Dave Kawano and Tom Sommerfield each recorded convincing victories to tighten the score at 9-6. After Interschols champ Russ Graham was upset by a lightly regarded Hugo St. John 5-3, Craig Reynolds and Pat O'Connor registered Andover's lone pins of the day, in the 138 and 145 lb. weight classes, respectively. Captain Kevin McCall then bested the Red's Randy Lombardo, 5-2, as PA forged a nine point lead, 21-12.

Exeter staged a comeback of its own, however, which produced the eventual victory. After lower Phil Elias was pinned in the second period by the Red's co-captain and Interschols champ, Drew Mellen, Travis Bissett lost to Exeter's Tom Petty, 5-2 knotting the score at 21. Steve Pinchuk then fell, 8-2 before Interschols champ Bobby Thompson pinned George Church to break a scoreless duel and assure the victory for Exeter.

ATHLETIC AWARDS
WINTER TERM
1971 - 72

VARSITY BASKETBALL "A"

Christopher J. Ciejek
Robert W. Ford
Thurston E. Frazier
Clement J. Hearey
Lewis V. Howes
Hans C. Killingstad
Timothy C. McChristian
John R. McCulloh
William E. Robinson
Mark Schaefer
Harold K. Standwood,Jr.
Lawrence F. Sullivan,Mgr.

JV BASKETBALL aAa

Timothy J. Albers
Rome G. Arnold,III
David Benitez
Mark K. Brown
Michael D. Cheatham
George R. Cooper,III
Christopher B. Coyer
David E. Downs
Frederick C. Horne
William M. Lewis,Jr.
James S. Pugh
Rodney Ramsey
Mark R. Russell
Charles W. Smith
Keith M. Starks
James E. Briggs,Mgr.
Adrian Fogle, Mgr.

CLUSTER BAKSETBALL Numerals

Clayton E. Bond
Charles P. Bowen
Anton L. Cox
Henry G. Mueller
Charles W. Orr
Samuel F. Powel IV
George R. Sumner,Jr.
John H. Todd
Alexander G. Tsiaras
Steven A. White

VARSITY HOCKEY "A"

Daniel G. Bolduc
John A. Boynton
Christopher L. Bretoi
Craig W. Brickley
William B. Buppert
Kevin F. Burke
Alan M. Cregg
Gregory F. Cronin
Thomas F. Fleming
James E. Hackett,Jr.
Peter M. McCandless
John E. McDonald,Jr.
Peter B. Morin
Alan J. Senior
David M. Victor
Robert G. Wheeler,Jr.
William H. Wheeler
David B. Wray,Jr. Mgr.

aAa

Donald E. Ward, Mgr.

JV HOCKEY aAa

Peter H. Anderson
Douglas M. Arthur
David M. M. Bell
Norbone Berkeley III
Daoulas W. Bigwood
Douglas N. Billman
William W. Boeschenstein,Jr.
Joseph W. Drake,III
Christopher P. Fraker
John T. Ham
James S. Hilboldt, Jr.
Gilbert C. Kittredge
Richard D. McKallagat,Jr.
Daniel.G. Miner
Hugh M. Peterson
Bruce L. Poliquin
Brooks H. Roscoe
Raymond J. Stecker,Jr.
Giles K. Threadgold
David A. Pease, Mgr.

CLUB HOCKEY Numerals

Edmund W. Bacon
Vernon W. Banks
Thomas W. Barber
Todd B. Bates
David F. Bauman
William C. Brown
Eric P. Cohen
Thomas J. Flanagan
Gregory B. Hammer
Julian B. Hatton,III
Roger W. Lawrence
David E. Lux
Stephen G. Rooney
Robert R. Soule
Charles C. Williams
John V. Zamboni

RIFLERY "A"

Phillip A. Bauman
Randall W. Carroll
Mark F. Gillespie

aAa

Spencer D. Aitel
Charles E. K. Boyd,III
Charles P. Watling

VARSITY SKIING "A"

James M. Crawford
Alexander deCholnoky
Donald A. DuBain
David C. Greeff
Douglas H. Greeff
Alan J. Jewkes
Stephen M. Korba
Anthony L. Leggett
Richard D. Lindsay, Jr.
Douglas E. Mavor
Horace H. Smith,III

SKIING aAa

Timothy B. Bancroft
Carleton H. Boll, Jr.
John E. Cahill
Austin W. Corwin
Grant J. Donovan
Horbert L. Fisher
Charles Hirschler
Michael S. Hubor
Whitney L. Johnson
Henry B. Smith

VARSITY SQUASH "A"

Brooks C. Bloomfield
David W. Chase
William B. Kaplan
Edward S. Mead
Chadwick C. Nehrt
Thomas L. Raleigh,III
John B. Richardson, Jr.
Alexander B. Wood

aAa

Daniel H. Burd
David L. Doyle
Kenneth F. Ehrlich
Michael T. Gomez
William J. Hoffmann III
David N. Kay
Paul L. Porrot
Quentin R. Smith, Mgr.

VARSITY SWIMMING "A"

Poter C. Andorson
Robert W. Blattner
John E. Britt
Stanley A. Carson
Craig W. Christensen
Thomas N. Effinger
Goert J. Goisterfer
Alexander K. Kazickas
Mark R. List
William J. McPadden
Bruno D. Marino
Otha Mosby,Jr.
Michael D. Murphy
Frank M. Sandler
Myles E. Standish
Andrew E. Thurman
Winston B. Wetmore
Martin Begien, Jr.,Mgr.

JV SWIMMING aAa

Henry R. Andersen
John B. Banker
John W. Bishop, Jr.
William G. Clark, Jr.
Stephen C. Gleason
Edward B. Hayes
Peter T. Hetzler
Jonathan P. Klein
Nathan A. Lee
Richard L. Meyer, Jr.
Richard P. Morse
David B. Thiol, Mgr.

VARSITY TRACK "A"

Jonathan F. Atwood
Samuel C. Butler, Jr.
Bruce C. Bruckmann
Philip T. Chaplin
Barry M. Cronin
Morgan F. Flaherty,Jr.
Scott D. Gillogly
Nicholas J. Hadley
Richard E. Hall
Donald J. Hayden, Jr.
Vincent M. Kaseta II
Edward J. McPherson
Matthew A. Mangan
Thomas W. Masters
James A. Morgan
LeeB. Murray
William H. Pruden,III
John T. Rogerson III
Bruce H. Wolfe
Andrew H. Olson, Mgr.

aAa

Thomas J. Cambers
Michaol J. Corcoran
Crafford A. Harris
William P. Heidrich
Steven R. Johnson
Frederick W. Jordan
Gary L. Loe
William d. McConnell
Allen R. Maddox
Carter H. Mears
Felix J. Padial
Mark S. Pellegrini
Joseph P. Shaw, Jr.
Paul J. Suslovic
Robert H. Twitchell
David S. Chapin, Mgr.
Peter A. Namnum, Mgr.
Raymond W. Petzold, Mgr.

Numerals

Richard K. Gordon, Jr.
James R. Hall
Daniel A. Lasman
Kirk D. C. McDowell
Philip E. Moore
Roger J. Patton
Kevin P. Retelle
John H. Todd
Kent R. Vogel
Christie K. Leverett, Mgr.

WINTER AWARDS
1971-72

VARSITY WRESTLING "A"

Travis A. Bissett
George M. Church
Rand J. Cuthbortson, Mgr.
Mark E. Efinger
Philip L. Elias
Russell D. Graham
David S. Kawano
Ronald D. Lacey
Kevin McCall
James E. Newman, Jr.
Francis P. O'Connor
Stevon G. Pinchuk
Craig B. Reynolds
Thomas R. Sommerfield

JV aAa

Maynard M. Alfred
Paul B. Barnett
Lawrence J. Carlson
Howard G. Carter
Brian W. Chagnot
Michael A. A. Fleming
Michael A. Husson
George V. Letsou
Heffrey O. McAnallen
Theodore C. Nace
Robert S. Shofner
Amuvat Sirivat
Volnoy J. Stefflre III
Charles D. Toy

McDonald To Lead Hockey

Winter Teams Elect Captains

The captains of the winter term teams for the 1972-1973 season were named last week with the biggest surprises coming in hockey and basketball.

John McDonald, the third line left wing on this year's hockey squad, was chosen to lead the team next year in its hopes of equalling this year's fine mark,

Tim McChristian will captain next year's varsity basketball team.

Tim McChristian, an excellent shooting forward on this year's basketball squad, will captain the Blue next year. McChristian played a number of excellent games this season, his best coming against Mt. Hermon.

Standish To Lead Swimming

Myles Standish was chosen to captain the swimming squad next winter. Standish has been a standout on the squad for three years and holds the Andover record in the 400 yard freestyle. John Rogerson and Craig Reynolds will head the track and wrestling teams, respectively. Reynolds has lettered on the varsity for three years while Rogerson has performed consistently for the last two seasons.

The squash team voted Bill Kaplan and Blair Richardson to be co-captains of next year's squad while Don DuBain and Phil Bauman will round out the '72-'73 winter captains, leading the ski and riflery teams, respectively.

SPRING TERM
1972

SPRING
SPORTS SCHEDULE
— 1972 —

PHILLIPS ACADEMY

Andover, Massachusetts

— ★ —

FRED H. HARRISON, Director

Dept. of Physical Education and Athletics

Tel. (617) 475-0684

(617) 475-6063

1972 — SPRING SCHEDULE — 1972

APRIL

Sat.,	8	Baseball	Stoneham High School		2:00
Wed.,	12	Baseball	Browne & Nichols	*	3:00
		Tennis	Williams Freshmen		3:00
Sat.,	15	Baseball	Yale Freshmen	*	2:00
		JV Baseball	Stoneham High JV's		1:45
		Crew	Kent School	*	P.M.
		JV Crew	Kent School 2nds	*	A.V.
		Golf	Yale Varsity "B" Team	*	1:00
		Lacrosse	Yale Freshmen		2:00
		Tennis	Dartmouth Freshmen	*	2:30
		Track	Dartmouth Freshmen	*	1:00
Wed.,	19	Baseball	Lowell High School		2:30
		Jr. Baseball	Brooks School 2nds		2:30
		Crew	Northeastern Freshmen	*	3:00
		JV Crew	Northeastern Fr. 2nds	*	A.V.
		Golf	Exeter - Gov. Dummer		2:30
		Lacrosse	Dean Junior College		3:15
		Tennis	M.I.T. Freshmen		3:00
		Track	Northeastern Freshmen		2:00
Fri.,	21	JV Track	Lowell High School		2:00
Sat.,	22	Baseball	Tufts Freshmen		2:15
		JV Baseball	Middlesex School	*	2:00
		Lacrosse	Tabor Academy		2:30
		JV Lacrosse	Tabor Academy JV's		2:30
		Jr. Lacrosse	Tabor Academy Fresh.		2:30
		JV Tennis	South Portland High		2:00
		Jr. Tennis	So. Portland High JV's		2:00
Wed.,	26	Baseball	Harvard Freshmen		2:30
		Jr. Baseball	Andover High Freshmen		3:00
		Crew	Trinity Freshmen	*	4:00
		Golf	Harvard Freshmen	*	1:00
		JV Golf	Lawrence Academy		2:00
		Lacrosse	Brown Freshmen		3:30
		JV Lacrosse	Newton High School		3:00
		Jr. Lacrosse	Newton High School 2nds		3:00
		JV Tennis	Brooks School		2:30
Sat.,	29	Baseball	Newton High School		2:30
		JV Baseball	Newton High School JV's		2:30
		Crew	Tabor Academy		1:30
		JV Crew	Tabor Academy 2nds		A.V.
		Club Crew	Tabor Academy 3rds		A.J.V.
		Lacrosse	Deerfield Academy	*	1:30
		JV Lacrosse	Deerfield JV's	*	1:30
		Jr. Lacrosse	Deerfield 3rds	*	1:30
		Tennis	Deerfield Academy	*	2:00
		JV Tennis	Deerfield JV's	*	2:00
		Jr. Tennis	St. Paul's School 2nds		3:00
		Track	Harvard Freshmen		2:00

* AWAY—

MAY

Wed.,	3	Baseball	Dartmouth Freshmen	*	2:30
		Jr. Baseball	Exeter Freshmen		2:45
		Crew	Harvard Freshmen	*	3:30
		JV Crew	Harvard 3rd Freshmen Heavies	*	3:30
		Golf	Gov. Dummer - Exeter at Exeter	*	2:30
		Lacrosse	Harvard Freshmen	*	3:15
		JV Lacrosse	Lawrence Academy		3:00
		Tennis	St. Paul's School		3:00
		JV Tennis	Newton High School		3:00
		Jr. Tennis	Brooks School 2nds	*	2:30
		Track	Andover High School		3:00
Sat.,	6	Baseball	Worcester Academy		2:30
		JV Baseball	Andover High School		1:30
		Jr. Lacrosse	Gov. Dummer 3rds	*	2:00
		Track	Huntintgon - Worcester Academy		2:15
Wed.,	10	Baseball	Worcester Academy	*	3:00
		JV Baseball	Brooks School		2:30
		Jr. Baseball	Andover High Freshmen		3:00
		Crew	St. John's (Shrewsbury)		3:30
		JV Crew	St. John's High JV's		3:30
		Golf	Exeter - Gov. Dummer at Byfield	*	2:30
		Lacrosse	Winchester High School		3:15
		JV Lacrosse	Concord - Carlisle High		3:00
		Jr. Lacrosse	Lawrence Acad. 2nds	*	3:00
		Tennis	Harvard Freshmen		3:15
		JV Tennis	Gov. Dummer Acad.	*	2:30
		Track	Northfield Mt. Hermon		1:45
Wed.,	17	Baseball	Lowell Tech. JV-Fresh.		2:30
		JV Baseball	Lawrence High JV's		3:00
		Jr. Baseball	Exeter Freshmen	*	2:45
		Crew	St. Paul's School	*	3:45
		JV Crew	St. Paul's School JV's	*	3:00
		Club Crew	St. Paul's (2 races)	*	3:30
		Lacrosse	Gov. Dummer Acad.	*	3:00
		JV Lacrosse	Brookline High School		3:30
		Jr. Lacrosse	Winchester High 2nds		3:15
		Tennis	Merrimack College Fresh.		2:30
		JV Tennis	Belmont Hill School		3:00
		Jr. Tennis	Lawrence Acad. 2nds		2:30
		Track	Boston High Schools		3:00
Sat.,	20	Baseball	Deerfield Academy (Double header-First Game - 1:00)		1:00
		JV Baseball	Deerfield Acad. JV's (Double header-First game - 1:00)		1:00
		Crew	Northfield Mt. Hermon		3:30
		JV Crew	Northfield Mt. Hermon		3:15
		Club Crew	Northfield Mt. Hermon		3:00
		Golf	Dartmouth Freshmen		1:15
		Lacrosse	Northfield Mt. Hermon		1:30
		JV Lacrosse	Northfield Mt. Hermon		1:30
		Jr. Lacrosse	Gov. Dummer 3rds		2:30
Wed.,	24	Baseball	Boston English High		2:30
		JV Baseball	Exeter JV's		2:45
		Club Crew	Middlesex (2 boats)		3:00
		Lacrosse	St. Paul's School		3:00
		JV Lacrosse	St. Paul's JV's		3:00
		Tennis	Choate School	*	3:00
		JV Tennis	Choate School JV's	*	3:00
		Jr. Tennis	Choate School Fresh.	*	3:00
		JV Track	Andover High JV's		3:00
Sat.,	27	Baseball	Exeter	*	2:30
		JV Baseball	St. Paul's JV's		2:30
		Jr. Baseball	Gov. Dummer 2nds		2:30
		Crew	Regatta at Lake Quinsigamond Shrewsbury	*	A.M.
		JV Crew	Regatta at Lake Quinsigamond Shrewsbury	*	A.M.
		Golf	Winchendon School	*	1:30
		JV Golf	Winchendon JV's	*	1:30
		Lacrosse	Dartmouth Freshmen	*	3:00
		Tennis	Exeter	*	2:00
		JV Tennis	Exeter JV's	*	2:00
		Track	N.E.P.S. Track Meet at Exeter	*	P.M.
Wed.,	31	Baseball	Lawrence High School		3:00
		JV Baseball	Exeter JV's	*	2:45
		Club Baseball	Exeter Teams 1 & 3		2:45
			Teams 2 & 4	*	2:45
		Golf	Exeter at Haverhill C.C.	*	2:15
		JV Golf	Exeter JV's at Amesbury C.C.	*	2:15
		JV Lacrosse	Exeter JV's	*	2:45
		Jr. Lacrosse	Exeter Freshmen	*	2:45
		Club Lacrosse	Exeter (2 games)		2:45
		Club Tennis	Exeter Clubs (16 singles-8 doubles)		3:00

JUNE

Sat.,	3	Baseball	Exeter		2:30
		Crew	Exeter	*	2:15
		JV Crew	Exeter JV's	*	A.V.
		Lacrosse	Exeter		2:30
		Track	Exeter	*	2:15
		JV Track	Exeter JV's	*	A.V.

— BASEBALL —

Douglas W. Bigwood - Captain
Mr. Hale Sturges, II - Coach
Mr. Joseph B. Wennik - Coach

— CREW —

Timothy H. Stevens - Captain
Mr. William H. Brown - Coach

— GOLF —

Alexander K. Kazickas - Captain
Mr. John P. Chivers - Coach

— LACROSSE —

Kevin McCall - Captain
Mr. Frank M. Eccles - Coach

— TENNIS —

David G. McCracken - Captain
Mr. H. Kent Allen - Coach

— TRACK —

Edward J. McPherson - Co-Captain
Bruce H. Wolfe - Co-Captain
Mr. Stephen S. Sorota - Coach

— ANDOVER ATHLETIC ASSOCIATION —

Thurston E. Frazier, Jr. - Undergraduate Chairman
Daniel G. Bolduc - Undergraduate Secretary

BASEBALL

SPORT BASEBALL

YEAR: 1972

CAPTAIN: DOUGLAS BIGWOOD

HOME ADDRESS: WELLESLEY, MASS.

MANAGER: MICHAEL MULDROW

HOME ADDRESS: ST. LOUIS, MO.

COACH: HALE STURGES-JOSEPH WENNIK

ASST.COACH:

SEASON RECORD

WON 9 TIED 0 LOST 2

SQUAD STATISTICS

NAME AND HOME ADDRESS	HEIGHT	WEIGHT	POSITION	CLASS	YEAR(S) ON SQUAD
MIKE HALLEY New YORK, N.Y	5'7"	155	1F	'72	2 yrs
BARRY Cronin Watertown, Mass	5'9"	150	2B	72	1 yr.
STEVE White Larkspur, Calif.	5'10"	155	OF	73	1 yr.
DAn Boldue Waterville, Me.	5'8"	170	OF	72	3 yrs
Mike Takvorian Lawrence, Mass.	6'1"	160	SS	73	2 yrs
Bob Wheeler Chelsea, Mass.	5'8"	155	OF	73	2 yr
Clayton Bond Barrington, ILL.	6'1"	185	P	72	1 yr
Doug Bigwood Wellesley, Mass.	5'10"	140	OF	72	2 yrs.
Keith STARKS Andover, Mass.	5'8"	140	1F	73	1 yr.
Pat O'conror Oklahoma City, OK	5'9"	160	P	72	1 yr.
Barney Buppert McLean Va.	6'0"	165	OF-C	72	1 yr
Hal STANwood York, Me	6'0"	175	3B-OF	72	1 yr
Lou Howes Calgary, Alberta	6'5"	180	P-1B	72	2 yr
Greg Cronin Waban, Mass	6'3"	187	1B-OF	72	1 yr
Rick Hall Carmel, Calif	6'0"	200	C	72	1 yr

DATE OF CONTEST: 8 April, 1972

OPPONENT: BROWNE & NICHOLS

WHERE PLAYED: CAMBRIDGE, MASS.

RESULT: ANDOVER 6 - BROWNE & NICHOLS 0

Cronin, Bolduc Lead Baseball Past Browne and Nichols, 6-0

Wednesday, April 12; Cambridge, Mass - Paced by the two-hit shutout pitching of Clayton Bond and Lew Howes, the varsity baseball team opened its season with a 6-0 win over Browne and Nichols. Greg Cronin and Danny Bolduc led the Blue offense with two hits apiece.

Andover scored all the runs it needed in the first inning, which opened with a single by captain Doug Bigwood. After Barry Cronin popped to first, Greg Cronin grounded to the shortstop, who forced Bigwood at second. However, Hal Stanwood, batting in cleanup spot, kept the inning alive by singling to left; Cronin advanced to second on the play. Both runners then moved up on a passed ball, setting the stage for Rick Hall, who promptly laced a 3-0 pitch into centerfield for a double and a 2-0 Blue lead.

Bigwood Ignites Rally

PA picked up another run in the second inning without the benefit of a base hit. Leading off, Bolduc was hit by a pitch. He moved to second on a passed ball, and reached third as Mike Halley grounded out to the first baseman. Clayton Bond then hit a sacrifice fly to deep center, scoring Bolduc to give Andover a substantial three run lead.

Control Problems Plague Bond

Walking five men in the four innings he worked, PA's starting pitcher Clayton Bond found himself constantly working out of jams. The most serious of these occurred in the second inning. With runners on first and second and two outs, Bond allowed his only hit of the game, a single to centerfield, which Bolduc fielded and fired in to Greg Cronin; Cronin then relayed the throw home, nabbing the runner at the plate to preserve the shutout for the Blue.

Lew Howes replaced Bond in the fifth inning, and went on to give up just one hit and three walks in his three innings. Howes also struck out three batters.

Andover secured the victory in the seventh, as singles by Bolduc, Halley, and both Cronins, two stolen bases, and a passed ball accounted for three insurance runs, giving the Blue an insurmountable six run advantage.

PA-Yale Contest Postponed

Last Saturday's scheduled contest between Andover and the Yale freshmen was called in the middle of the third inning due to hazardous weather conditions, with the Blue leading, 2-1.

DATE OF CONTEST: 15 April, 1972

OPPONENT: YALE FRESHMEN

WHERE PLAYED: NEW HAVEN, CONN.

RESULT: RAINED OUT

DATE OF CONTEST: 22 April, 1972

OPPONENT: TUFTS FREHHMEN

WHERE PLAYED: ANDOVER, MASS.

RESULT: ANDOVER 3 - TUFTS 1

P.A. nine wins 3-1

Mike Takvorian's two-run single in the first inning was all Phillips Academy needed to record its third win without a loss, 3-1, over the Tufts JV's Saturday at Andover.

Two singles and a walk off Tufts pitcher Mitch Shaw loaded the bases for Takvorian with one out. Takvorian's scorcher up the middle then brought in Doug Bigwood and Barry Cronin.

Pat O'Connor went the first five innings for P.A., giving up five hits, one run and getting the win. Clayton Bond finished up with four innings of hitless ball, although walking six. Shaw went all the way for Tufts.

Phillips added an insurance run in the eighth when Takvorian singled, stole second, and came around on Bob Wheeler's opposite field single down the left field line.

PHILLIPS: Bigwood, rf, 4-1-1; B. Cronin, 2b, 4-1-2; G. Cronin, 1b, 2-0-1; Hall, c, 4-0-1; Takvorian, ss, 4-1-2; Belduc, cf, 4-0-1; Wheeler, lf, 2-0-1; Halley, 3b, 4-0-1; O'Connor, p, 2-0-0; Bond, p, 2-0-0. Total at bats 32, runs 3, base hits 10.

Innings	123 456 789	— T
Phillips	200 000 01x	— 3
Tufts	010 000 000	— 1

E-Halley, Falcone, Russo. RBI's-Takvorian, 2; Wheeler; Goldman. HITS & RUNS OFF-O'Connor 5, 1; Bond 0,0; Shaw 10, 3. SB-Wheeler, 2; B. Cronin, Takvorian. BB-O'Connor 0; Bond 6; Shaw 2. SO-O'Connor 3; Bond 6; Shaw 6.

DATE OF CONTEST: 19 April, 1972

OPPONENT: LOWELL HIGH

WHERE PLAYED: ANDOVER, MASS.

RESULT: ANDOVER 6-LOWELL 4

Phillips 6-4 over Lowell

The intentional walk that never was sent Lowell High down to defeat yesterday as Phillips Academy rallied for three eighth-inning runs and a come-from-behind 6-4 decision at Andover.

After Lowell had gone up, 4-3, in the top of the eighth, P.A. came back to put men on second and third with one out. Catcher Rich Hall, the clean-up man, worked the count to 3-1 before Lowell decided on the intentional pass.

The lob offering looked too good for Hall, though, and he slapped it into right field for the tieing and winning runs. Hall later came around for the insurance tally.

Lew Howes went the distance for Phillips, surrendering just five hits in picking up his first win of the year. He got hitting support from Barry Cronin, who had a pair of singles and one RBI

P.A. is now 2-0 while Lowell is 0-1 Next for Phillips will be a 2:00 p.m. Saturday contest with the Tufts JV's at Andover.

DATE OF CONTEST: 26 April, 1972

OPPONENT: HARVARD FRESHMEN

WHERE PLAYED: ANDOVER, MASS.

RESULT: HARVARD 6 - ANDOVER 0

Harvard frosh 6-0 over P.A.

The Harvard Freshmen, getting good relief from Milt Holt (PA '71) over the final three innings, rudely halted Phillips Academy's three-game winning streak yesterday with a 6-0 decision at Andover.

Don Driscoll and Holt scattered three meager singles while Harvard was jumping on Clayton Bond for two in the third and four more in the sixth. Ed Durson was Bond's nemesis, stroking singles in each rally to account for three runs himself. Gary Fratesi added two RBI's.

Until the seventh inning, PA. didn't get a man past first with the only baserunners being Bond in the third and Doug Bigwood in the sixth, both on two-out singles.

In the seventh Greg Cronin reached after a strikeout when the Harvard catcher dropped the ball, whereupon Holt balked him to second. Then with one out, Mike Takvorian grounded out, third to first, and Cronin was nipped at third on the return throw.

Phillips, now 3-1, will host Newton High Saturday at 2 pm.

Phillips Academy, Bigwood, rf, 4-0-1, Cronin, 2b, 4-0-0; G. Cronin, 1b, 4-0-0; Sherwood, lf, 3-0-0; Hall, c, 3-0-1; Takvorian, ss, 3-0-0; Boiduc, cf, 3-0-0; Halley, 2b 2-0-0; White, 3b, 1-0-0; Bond, p., 3-0-0. Total, 30-0-3.

Harvard Frosh .....002-004-000—6
Phillips .....000-000-000—0

Halley (3), Hall. RBI's, Durso (3), Scielle, Fratesi (2). Hits and Runs off, Bond 5-6; Driscoll-2, 0; Holt-1,0. SB, Durso, Scielle, Williams. BB, Bond-7, Driscoll-0, Holt-0 SO, Bond-9, Driscoll-7, Holt-6 PB, Hall (2), Williams. B, Bond-3, Holt-

Phillips trackmen jolt Harvard frosh 75-74

A school record in the final event of the day, the 880 relay, was just what the doctor ordered as Phillips Academy nipped the Harvard Freshmen, 75-74, Saturday at Andover.

Tom Masters, Tom Fleming, Scott Gillogly and Capt. Ed. McPherson turned the trick with a 1:31.5 clocking for an average 220 leg of 22.9. McPherson also won the long jump and 440 and placed second in the 100-yard dash and third in the 220.

For coach Steve Sorota, it was "...the first time in recent memory..." that PA had topped Harvard, either outdoors or indoors. Trainer Al Coulthard hazarded, "we think it might have been back around 1958 or thereabouts."

Sophomore Lee Murray also set a new school record, going 43'-6½" in the triple jump to top the old mark by 11½ inches.

Fleming joined McPherson as a double winner, taking the 100-yard dash in 9.9 and the 220 in 21.5. Phillips is now 2-1 with wins over Harvard and Northeastern while losing to the Dartmouth Frosh.

Newton High Coach Ed Fraktman either looking the other way or he just didn't care, leaving pitcher Ed Becker on the mound for seven terrorizing innings as Phillips Academy pounded out 19 hits and 12 runs in a 12-9 win at Andover.

Becker was mauled for 18 of those hits and 11 runs while walking one and fanning two. Barry Cronin (4-for-6 and two RBI's) and Rick Hall (3-for-5 and two RBI's) did most of the damage. Cronin is now 11-for-22 and an even .500 on the year while Hall is 7-for-15 and .467.

Newton almost got back in the game with a five-run seventh, all five charged to reliever Pat O'Connor. O'Connor lasted 1/3 of an inning before Clayton Bond came on to wrap things up.

DATE OF CONTEST: 29 April, 1972

OPPONENT: NEWTON HIGH SCHOOL

WHERE PLAYED: ANDOVER

RESULT: ANDOVER 12 - NEWTON 9

Baseball Loses To Crimson, Downs Newton

Wednesday, April 26; Andover- Sustaining its first loss of the season, the varsity baseball team fell to a superior Harvard freshmen squad, 6-0. The frosh scored two runs in the third inning, added four insurance tallies in the sixth, and then coasted to the victory behind the combined three-hit pitching of Don Driscoll and Milt Holt (PA '71).

Wildness Plagues Bond

The Crimson were aided immeasurably by a combination of sloppy PA fielding and wildness on the part of Clayton Bond, Andover's starting and losing pitcher. Bond, who struck out ten batters in his nine innings of pitching, allowed only five hits, but he gave up seven bases on balls, five of them coming in the third and sixth innings when Harvard scored all of its runs.

The Blue offense, on the other hand, was nonexistent against the deliveries of Driscoll and Holt. Driscoll, who worked the first six innings and who was the winning pitcher, limited the Blue to just two singles (one by Bond and one by captain Doug Bigwood) while striking out seven Andover batters.

Doug Bigwood collected singles against both Harvard and Newton to extend his hitting streak to five games.

Holt Returns Triumphantly

The game took on a nostalgic flavor when Holt relieved Driscoll in the bottom of the seventh. The ace of last year's Blue pitching staff showed no compassion for his former team, however, as he blanked Andover on one hit, a single by Rick Hall, over the final three innings, while chalking up six strikeouts. He struck out the side in order in the eighth, and ended the game on a fitting note by fanning Greg Cronin.

Saturday, April 29; Andover- After nearly squandering an early 6-0 lead, the varsity baseball team held on to gain a 12-9 victory over Newton High School. The final score is a very misleading one, though, as both sides benefited greatly from a number of cheap infield hits and Texas-league singles.

Barry Cronin and Rick Hall led the Blue offense with four and three hits, respectively, while driving in two runs apiece. Dan Bolduc, Hal Stanwood, Mike Takvorian, and starting and winning pitcher Lew Howes also contributed to the Blue triumph, as they each chipped in with two hits.

O'Connor Victimized In Seventh

Pat O'Connor relieved Howes, who allowed two runs and five hits in six innings of pitching, in the top half of the seventh with PA holding a commanding 8-2 lead. However, this lead quickly dissipated as Newton took advantage of two PA errors, three walks, and three singles to tighten the score at 8-7. Clayton Bond then took over for O'Connor and retired the side on a fly to right and a strikeout.

The Blue, however, came right back in their half of the seventh to score three unearned runs on just two hits, singles by Barry and Greg Cronin, and a sacrifice fly by Takvorian. One inning later, Andover tallied an additional insurance run. Bond opened the inning with a single to right, moved to second on a walk, and scored on Newton's tenth error of the game. With a five-run lead, Bond successfully withstood a two-run Newton rally in the ninth, as PA raised its record to 4-1.

DATE OF CONTEST:	3 May, 1972
OPPONENT:	DARTMOUTH FRESHMEN
WHERE PLAYED:	HANOVER, N.H.
RESULT:	RAINED OUT

DATE OF CONTEST: 6 MAY, 1972

OPPONENT: WORCESTER ACADEMY

WHERE PLAYED: ANDOVER, MASS.

RESULT: WORCESTER 11 - ANDOVER 0

Baseball Falls To Worcester For Second Defeat Of Season

Saturday, May 6; Andover - The Andover baseball team sustained its second loss of the season as it fell to a strong Worcester Academy squad, 11-0. The Blue played what was undoubtedly its worst game of the season as its hitting, fielding and pitching were all poor.

Worcester Takes Early Lead

Scoring its runs on four walks and an error, Worcester took an early 3-0 lead in the third inning that was never to be contested. The remainder of the game continued in much the same fashion, as Andover yielded four more walks and four more errors. Worcester's hitting also plagued the Blue, pillaging PA starting pitcher Clayton Bond for seven hits during his six innings of pitching.

With the score, 8-0, at the start of the seventh inning, Lew Howes came in for Bond. He too had control problems, walking three batters in the two innings he pitched. Providing one of the few bright spots of the day for the Blue was Pat O'Connor, who relieved Howes in the ninith inning, and struck out the side in order.

PA Gets Four Hits

Andover collected four hits in the game. These were scattered throughout the nine innings, with Greg Cronin's double coming in the first, Rick Hall's single in the second, and Mike Takvorian and Clayton Bond's singles coming in the fifth and sixth innings, respectively.

P.A. nine bows

Worcester Academy jumpe all over Phillips Academy pitching Saturday for an 11-(whitewash win at Andover Clayton Bond went seven in nings for PA, giving up eigh runs and taking the loss. Lew Howes pitched the eighth and was touched for three more before Pat O'Connor came on and struck out the side in the ninth.

Phillips, now 4-2, was limited to four hits, a double by Greg Cronin and singles by Mike Takvorian, Bond and Rick Hall.

DATE OF CONTEST: 10 May, 1972

OPPONENT: WORCESTER ACADEMY

WHERE PLAYED: ANDOVER, MASS.

RESULT: ANDOVER 5-WORCESTER 3

P.A. evens score with foe, 5-3

Phillips Academy gained revenge on Worcester Academy by scoring a 5-3 win over them yesterday in Andover. The win helped make up for an earlier 11-0 loss to the same team.

Yesterday, Pat O'Connor recovered from a wobbily start wherein Worcester scored its three runs in the first two innings and he went on to win striking out nine.

Rick Hall singled in a P.A. run in the first and Doug Bigwood doubled for another in the fifth. Greg Cronin and Rick Hall had run-scoring singles in the seventh and Hal Howes' base hit chased in the final P.A. run in the ninth.

Phillips came out of the game with a 5-2 record and Hall was the big man with the bat with three hits including a double.

PHILLIPS: Bigwood, RF, 5-2-1; B. Cronin 2B, 5-1-1; G. Cronin, LF, 3-1-1; Howes 1B, 3-0-0; Hall C, 5-1-3; Wood, 3B, 4-0-1; Takvorian, SS, 5-0-1; Bolduc, CF, 4-1-1; O'Connor, P, 4-0-0..Total—38-6-9.

Phillips.....100 010 201 — 5
Worcester.....210 000 000 — 3
E-Bigwood, Takvarian, Healy
RBI's-Howes, Hall 2, Bigwood, Stanwood.
2B-Bigwood, Hall.
SB-B. Cronin, G. Cronin 3, Bolduc, Fitzpatrick, Hayden, Ringiewitcz.
DP-Andover 2
BB-O'Connor 9, Hayden 3, Taylor.
SO-O'Connor 3, Hayden 4, Taylor 6.
WP-O'Connor

DATE OF CONTEST: 17 May, 1972

OPPONENT: LOWELL TECH.

WHERE PLAYED: ANDOVER, MASS.

RESULT: ANDOVER 6-LOWELL 5

PA Baseball Tips Lowell Tech, 5-4

Wednesday, May 17; Andover - Coming off a 6-5 victory over Worcester Academy, the varsity baseball team rallied for two runs in the bottom of the ninth inning to upend the Lowell Tech JV-freshmen squad, 5-4. Barry Cronin paced the Blue offense with three singles, while Danny Bolduc and Rick Hall chipped in with two hits apiece.

PA trailed by a run when Cronin led off the ninth by picking up his third hit of the game, a single to right field. One out later, Hall also singled to right, before Mike Takvorian executed a perfect suicide squeeze play, scoring Cronin for the tying run. Hal Stanwood then followed with the tie-breaking single as Andover notched its sixth victory of the season. With his two hits, Hall raised his team-leading batting average to .464 while extending his hitting streak to eight games.

O'Connor Remains Unbeaten

Pitching in relief of starter Clayton Bond, Pat O'Connor recorded the victory for PA, his third of the year against no losses. Bond had been staked to an early 2-0 lead, but once again he was plagued by streaks of wildness, and had to be removed in favor of O'Connor with one out in the seventh, trailing 4-2.

Andover quickly tied the score at four runs apiece in its half of the inning. After O'Connor and captain Doug Bigwood walked, Barry Cronin was hit by a pitch, the fourth time in five plate appearances that he had reached base safely. Greg Cronin then stroked a two-run single to right, which temporarily knotted the score. However, Lowell scored a solo run in the top of the ninth off O'Connor, setting the stage for PA's last minute heroics.

DATE OF CONTEST:	20 May, 1972
OPPONENT:	DEERFIELD
WHERE PLAYED:	ANDOVER
RESULT:	RAINED OUT

DATE OF CONTEST:	24 May, 1972
OPPONENT:	BOSTON ENGLISH HIGH
WHERE PLAYED:	ANDOVER, MASS.
RESULT:	ANDOVER 5 - B.E. 1

DATE OF CONTEST:	27 May, 1972
OPPONENT:	PHILLIPS EXETER
WHERE PLAYED:	EXETER, N.H.
RESULT:	ANDOVER 7 - EXETER 4

DATE OF CONTEST:	31 May, 1972
OPPONENT:	LAWRENCE HIGH SCHOOL
WHERE PLAYED:	ANDOVER, MASS.
RESULT:	ANDOVER 6-LAWRENCE 4

DATE OF CONTEST:	3 JUNE, 1972
OPPONENT:	PHILLIPS EXETER
WHERE PLAYED:	ANDOVER, MASS.
RESULT:	ANDOVER 15 - EXETER 2

CREW

SPORT CREW

YEAR: SPRING, 1972

CAPTAIN: TIMOTHY H. STEVENS

HOME ADDRESS:

MANAGER:

HOME ADDRESS:

COACH: WILLIAM H. BROWN

ASST.COACH: C.D. KIRKLAND

SEASON RECORD

WON_____ TIED_____ LOST_____

SQUAD STATISTICS

NAME AND HOME ADDRESS	HEIGHT	WEIGHT	POSITION	CLASS	YEAR(S) ON SQUAD
T. Stevens	6.5	170	5	72	3
A. Schen	6.2	165	7	72	1
W. Kerins	6.0	195	6	73	2
R. Olivier	6.0	180	5	72	2
J. Crawford	5.7	165	4	72	1
H.W. Taylor.	5.11	170	3	72	1
J. Coffee	5.11	168	2	73	1
C. Orr	5.10	160	1	73	1
M. MacIver.	5.6	140	COX	72	1

DATE OF CONTEST: 15 April, 1972

OPPONENT: KENT SCHOOL

WHERE PLAYED: KENT, CONN.

RESULT: KENT #1 - 4:58
ANDOVER - 5:10

KENT #2 - 5:23
ANDOVER - 5:29

DATE OF CONTEST: 19 April, 1972

OPPONENT: NORTHEASTERN

WHERE PLAYED: CHARLES RIVER

RESULT:

NORTHEASTERN FR. H.	4:36:2
P.A. #1	4:47.5
P.A. #2	5:08.9

DATE OF CONTEST: 26 April, 1972

OPPONENT: TRINITY EIRST FRESHMEN HEAVY

WHERE PLAYED: HARTFORD, CONN.

RESULT: ANDOVER 5:39
TRINITY 5:51

2,000 meters with current

DATE OF CONTEST: 29 April, 1972

OPPONENT: TABOR ACADEMY

WHERE PLAYED: ANDOVER

RESULT:

ANDOVER	#1	4:30
TABOR	#1	4:32.6
Andover	#2	4:50
Tabor	#2	4:56.3
Andover	#3	4:59
Tabor	#3	5:19

DATE OF CONTEST: 3 May, 1972

OPPONENT: HARVARD

WHERE PLAYED: CAMBRIDGE, MASS.

RESULT: ANDOVER #1 4:39.?
HARVARD 2ND HVY 4:45.?

Harvard 2nd Lights 4:39
Andover #2 4:51

1500 Meters

DATE OF CONTEST: 6 May, 1972

OPPONENT: ST. PAUL"S

WHERE PLAYED: Concord, N.H.

RESULT:

ANDOVER	#1	- 5:09
SPS	#1	- 5:13
ANDOVER	#2	- 5:21
SPS	#2	- 5:22
ANDOVER	#3	- 5:44
SPS	#3	- 5:24
ANDOVER	#4	- 5:49
SPS	#4	- 5:36

DATE OF CONTEST: 10 May, 1972

OPPONENT: ST. JOHN'S

WHERE PLAYED: ANDOVER, MASS.

RESULT:

ANDOVER #1 -	4:39
ST.JOHN'S	4:49
ANDOVER #2	4:48.9
ST. JOHN'S	4:56.6
ANDOVER #3	5:04

DATE OF CONTEST: 4 JUNE, 1972

OPPONENT: PHILLIPS EXETER

WHERE PLAYED: EXETER, N.H.

RESULT:

ANDOVER # 1-5:12
EXETER #1 -5:15

ANDOVER #2 - 5:33
EXETER #2 - 5:17

ANDOVER #3 - 5:49
EXETER #3 - 5:25

GOLF

NO REPORT TURNED IN

LACROSSE

PHILLIPS ACADEMY
ANDOVER, MASS.

SPORT: VARSITY LACROSSE

YEAR: 1972

CAPTAIN: KEVIN McCALL

HOME ADDRESS: 542 NORTH ST., GREENWICH, CONN.

MANAGER: PETER SHANHOLT

HOME ADDRESS: APT. 219 3425 S.W. 2ND AVE, GAINESVILLE, FLA.

COACH: FRANK ECCLES

ASST. COACHES:

SEASON RECORD:

WON: 6 TIED: — LOST: 6

SQUAD STATISTICS

NAME AND HOME ADDRESS	HEIGHT	WEIGHT	POSITION	CLASS	YEAR(S) ON SQUAD
KEVIN McCALL GREENWICH, CONN	6'1"	180	ATTACK	'72	3
SCOTT MEAD PRINCETON, NJ	5'8"	150	A	'73	2
CRAIG REYNOLDS DAVIS, CALIF	5'9"	155	A	'73	2
RAY STECKER SOUTH HAMILTON, MASS	6'1"	165	A	'73	1
KEVIN DANN PAINTED POST, NY	5'11"	160	A-M	'72	2
BRUCE BRUCKMANN RUMSON, NJ	6'1"	180	MIDDIE	'72	3
DON WARD KANSAS CITY, MO.	5'6"	140	M	'72	1
SCOTT CLEMSON GLYNDON, MD	5'8"	155	M	'73	1
BOB JOHNSON LANGDALE, ALA.	6'0"	180	M	'72	2
HARLAND CHUN MILLBURN, NJ	5'6"	140	M	'72	1
CHRIS FRAKER NANTUCKET, MASS	5'11"	160	M	'74	1
CHRIS BRETOI PALO ALTO, CALIF	5'10"	170	M	'72	2
STEVE ROONEY LARCHMONT, NY	6'0"	160	M	'73	1
CHARLIE BOYD KNOXVILLE, TENN	6'0"	158	M	'73	2
STUART SAWABINI BURLINGTON, VT	5'9"	167	M	'73	1
BUTCH FRAZIER CHARLOTTE, NC	6'1"	185	DEFENSE	'72	2
ALAN SENIOR NEWTONVILLE, MASS	5'8"	165	D	'73	2

SQUAD STATISTICS

NAME AND HOME ADDRESS	HEIGHT	WEIGHT	POSITION	CLASS	YEAR(S) ON SQUAD
DAVID VICTOR ANDOVER, MASS	5'11"	170	D	'73	2
DAVE SWANSON RED OAK, IOWA	5'11"	170	D	'73	1
DAN MURPHY NEWTONVILLE, MASS	6'2"	200	D	'72	1
BILL BOESCHENSTEIN TOLEDO, OHIO	5'10"	165	D	'73	1
DAN LASMAN ANDOVER, MASS	5'10"	165	D	'73	1
BRUCE POLIQUIN WATERVILLE, MAINE	5'9"	165	GOALIE	'72	2
JOHN BANGERT ANDOVER, MASS	6'3"	210	G	'72	1
BOB OWEN PROVIDENCE, RI	6'1"	195	G	'72	1
PETER SHANHOLT GAINESVILLE, FLA	5'9"	145	MANAGER	'73	2
CARTER MEARS STONEY BROOK, NY	6'0"	155	MANAGER	'73	1

DATE OF CONTEST: April 15, 1972

OPPONENT: Yale University Freshmen

WHERE PLAYED: Phillips Academy

RESULT: Yale Freshmen – 6
Phillips Academy – 2

Lacrosse Loses To Yale Frosh, 6-2

Saturday, April 15; Andover- Hampered by poor passing and a weak attack, the PA varsity lacrosse team fell at the hands of a strong Yale freshmen squad, 6-2. The Yale team opened up an early lead and held on to win, virtually dominating the entire game. The frosh opened up the scoring with a goal in the first quarter and two more in the second. PA's efforts to retake the lead were thwarted, though, as the Blue offense was almost totally ineffective throughout the first half.

Don Ward scored Andover's first tally of the game on a slow bouncing shot that beat the screened Yale goalie; his linemate Bruce Bruckmann picked up an assist on the play. The frosh came right back with three more scores, however, to take a 6-1 lead. In the final period, PA began to gain the momentum, but it was still unable to capitalize on a number of scoring opportunities. Upper Scott Clemson tallied Andover's second goal at the midway mark of the final period with a beautiful 15 foot shot after stickhandling through the entire Yale defense.

Midfield Weak

Although midfielders scored both PA goals, the main difference between the two teams was at that position. PA had trouble passing and shooting throughout the game, while Yale usually managed to give itself good scoring opportunities.

Goalie Bruce Poliquin, although turning in a fine effort, was bombarded by the accurate, strong shots of the Yale attackmen during the entire contest. As a result, Poliquin let in six goals, a figure that could have been much higher if it weren't for his fine play. The defense was also under constant pressure as the frosh was able to keep the ball in its attacking zone for a majority of the game. This was caused in part by PA's inability to clear the ball, especially in the first half. Defenseman Al Senior and Dave Victor both played well throughout the game, particularly in the last quarter.

Stan Livingston and Steve Sherrill, two PA alumni, led the frosh at defense and attack, respectively. Livingston was injured early in the game, however, and was forced to sit out the entire second half. Sherrill paced the Yale attackers, tallying a goal and as assist to lead the scoring.

Midfielder Bruce Bruckmann tallied an assist in Andover's disappointing 6-2 loss to the Yale freshmen.

DATE OF CONTEST: April 19, 1972

OPPONENT: Dean Junior College

WHERE PLAYED: Phillips Academy

RESULT: Dean Junior College – 4
Phillips Academy — 7

Lax Tips Dean Jr.

Wednesday, April 19; Andover- Picking up its first victory of the year, the varsity lacrosse team defeated a weak Dean Junior College team, 7-4. Although the midfielders scored six out of the seven goals, their defensive play was extremely weak. The attack also played poorly, scoring only one goal against a poor Dean defense. The PA defense was outstanding, on the other hand, as it consistently recovered the ball and cleared it.

Clemson, Fraker Lead Blue

Even though PA seemed to dominate play throughout the game. Dean managed to stay close by capitalizing on the defensive lapses of the midfielders. With the score 2-0 after the first half, Dean began to pick up momentum, scoring three goals in the third quarter. Scott Clemson gave PA a 3-0 lead 27 seconds into the period but Dean narrowed the margin to 3-2 with two quick goals. Chris Bretoi scored his first goal of the year midway through the period after taking a face off and weaving his way through the entire defense. One minute later, Chris Fraker tallied what proved to be the winning goal with the assist going to Harland Chun. Dean managed to score again, however, making the score 5-3 and keeping them in contention.

Poliquin Guides Defense

Andover took control of the game in the fourth quarter aided by the fine play of goalie Bruce Poliquin. Although Dean was able to get off a number of good shots, Poliquin managed to make the saves and clear the ball almost at will. Chris Fraker scored his third goal midway through the period with the assist again going to Harland Chun. Don Ward finished off the scoring with 25 seconds left in the game as he took a pass from Clemson and fired past the goalie for his second goal of the season.

DATE OF CONTEST: APRIL 22, 1972

OPPONENT: TABOR ACADEMY

WHERE PLAYED: PHILLIPS ACADEMY

RESULT: TABOR ACADEMY - 10
PHILLIPS ACADEMY - 7 IN OVERTIME

Saturday, April 22; Andover- The Andover varsity lacrosse team suffered its second defeat of the season as it fell to a surprisingly strong Tabor Academy team in overtime, 10-7. With the score tied after regulation play, Tabor went on to score two goals in the first four minute overtime and one in the second to take the victory.

Tabor Offense Plagues Blue

Although Andover held a 5-2 halftime lead, the

(McCall Tallies, Page 6)

Kevin McCall paced the Blue attack this week, scoring three goals in lacrosse's loss to Tabor.

McCall Tallies Three As Tabor Edges Lax

(Continued from Page 5)

Blue offense faltered badly in the second half. In the third quarter, Craig Reynolds picked up PA's sixth goal after taking an excellent pass from his linemate Scott Mead. The Blue defense managed to hold off the Tabor attackmen, however, and PA held a 6-3 lead at the end of the quarter.

In the final period, both the offense and the defense played poorly. Senior Bob Johnson scored midway through the quarter with the assist going to Scott Clemson. Tabor started its comeback less than a minute later, however, scoring four quick goals to tie the score and send the game into overtime.

Strong Second Quarter

The Blue played what was probably its best quarter of lacrosse in the second period as it outscored Tabor, 4-1. Behind 2-1 going into the quarter, the Andover defense came alive, constantly forcing Tabor to make sloppy passes and take weak shots from the outer midfield positions. The attack also played well, keeping pressure on the Tabor goalie throughout the period. PA tied the score in the opening minutes of the quarter as captain Kevin McCall netted an unassisted goal. McCall tallied twice more and Bruce Bruckmann added another during the period to give the Blue its three goal halftime lead.

DATE OF CONTEST: APRIL 26, 1972

OPPONENT: BROWN UNIVERSITY FRESHMEN

WHERE PLAYED: PHILLIPS ACADEMY

RESULT: BROWN FRESHMEN - 13
PHILLIPS ACADEMY — 6

P A Lax Falls To Brown Frosh,

Wednesday, April 26; Andover- A powerful Brown freshmen team defeated the Andover varsity lacrosse squad, 13-6. Brown's excellent midfielders and attackmen led the team, controlling the ball well, and often breaking through the strong Blue defense.

Brown Excels In First Quarter

In the first quarter, the freshmen built up an insurmountable 7-0 lead. Recovering and clearing the ball effectively, the frosh kept the PA offense in check. Their shooting was equally as strong as they got off sixteen shots, only two of which went wide of the cage.

After this dismal first period, the Blue came back to play its finest game of the season. The defensemen and the defensive play of the midfielders held off the strong Brown onslaught, clearing the ball, and moving it up field to the attackmen. The attack also came alive in the second period, controlling the ball throughout the remainder of the first half.

Reynolds, McCall Lead Scoring

Attackmen Craig Reynolds, and captain Kevin McCall accounted for five out of the six Blue goals. McCall opened the Andover scoring early in the second quarter as he came around the right side of the net and fired a shot over the goalie's shoulder. Reynolds soon followed with two more, making the score 8-3 at the half. The first of these came as Reynolds cut in from behind the cage and bounced the ball past the goalie. For his second tally, he scooped up a loose ball and fired in an underhand shot.

The fine playing of the second period was nullified by two Brown goals in the first thirty seconds of the third period. PA dominated the rest of the second half, however, as Kevin McCall, Bruce Bruckmann and Craig Reynolds all scored, making the final score of the game, 13.6.

DATE OF CONTEST: April 29, 1972

OPPONENT: Deerfield Academy

WHERE PLAYED: Deerfield

RESULT: Deerfield Academy - 4
Phillips Academy - 18

P A Lax Tops Deerfield

Saturday, April 29; Deerfield, Mass- The Andover varsity lacrosse team picked up its second win of the season as it demolished a weak Deerfield squad, 18-4. Captain Kevin McCall led the team in scoring with five goals and an assist followed by senior Bob Johnson with three goals and two assists. The Blue led throughout the game as it shut Deerield out in the third period and put the game out of reach with seven goals in the final 15 minutes.

Defense Contains Deerfield

The Andover defense displayed fantastic ability as it limited the Green to only four goals. PA completely halted the Deerfield attack throughout the game as it checked well, forcing the Green to run sloppy plays.

Blue Takes Early Lead

Andover started the scoring with 3:29 gone in the first period as McCall tallied his first goal on a pass from attackman Scott Mead. Harland Chun and McCall scored Andover's second and third goals. Deerfield managed to score with five seconds left, however, to make the score 3-1.

PA also controlled the second period as it picked up four goals while limiting the Green to just one. Attackman McCall picked up two more goals while Johnson and Mead each scored once. During the third period, Andover scored another four goals as the Deerfield team fell apart completely, leaving the Blue with a commanding 11-2 lead at the end of the quarter.

Stecker Sparks Attack

Attackman Ray Stecker led PA in the final period as he recorded three of its seven goals. Bob Johnson scored two more goals, while McCall and midfielder Steve Rooney each tallied one.

DATE OF CONTEST: MAY 3, 1972

OPPONENT: HARVARD UNIVERSITY FRESHMEN

WHERE PLAYED: HARVARD

RESULT: HARVARD FRESHMEN - 14
PHILLIPS ACADEMY - 7

Lax Falls To Harvard Frosh; Season Record Stands At 2-4

Wednesday, May 3; Cambridge, Mass.—The Andover lacrosse team fell to a strong Harvard freshmen squad, 14-7, recording its fourth loss of the season. Although PA led, 7-6, midway through the third period, the Crimson took control of the play, tallying four goals in close succession, to build up an insurmountable lead.

After a brilliant first quarter, Andover's play slackened, while the frosh continued to get better as the game progressed. Although the Crimson dominated the second period, PA managed to come out ahead, 6-5, at the half.

With only a minute gone in the third period, the Crimson tied the score at 6-6. The Blue retaliated, however, as Craig Reynolds took a pass fron Bruce Bruckmann, and fired the ball into the far corner of the net, giving PA its final lead of the day. From this point on, Harvard totally dominated the game; its defense tightened up and its ball control improved. Led by Bob Frisbie (PA '71), the Crimson attackmen scored almost at will in the second half as their passing and shooting was too accurate for the Blue defense. Frisbie showed no mercy toward his alma-mater, scoring two goals and two assists.

Scott Mead (11) scored twice in lacrosse's loss to the Harvard frosh.

Strong First Quarter

The fine first quarter was engineered by excellent play on the part of the entire Andover team. The attack shot seventeen times in the first period, five of which went for tallies. Captain Kevin McCall accounted for three of these five goals while Craig Reynolds and Scott Mead tallied the remaining two scores.

DATE OF CONTEST: MAY 10, 1972

OPPONENT: WINCHESTER HIGH SCHOOL

WHERE PLAYED: PHILLIPS ACADEMY

RESULT: WINCHESTER — 5
PHILLIPS ACADEMY - 10

DATE OF CONTEST: MAY 17, 1972

OPPONENT: GOV. DUMMER ACADEMY

WHERE PLAYED: GOV. DUMMER

RESULT: GOV. DUMMER – 9
PHILLIPS ACADEMY – 5

PA Sustains 9-5 Loss To Governor Dummer

Wednesday, May 17; Boxford, Mass. - The Andover varsity lacrosse team dropped its fifth game of the year as it fell to an unusually strong Governor Dummer squad, 9-5. Although the game was very close throughout the first three periods, GDA took a commanding lead in the last fifteen minutes with a five goal output to cop its first victory over the Blue in the last 6 years. Attackmen Craig Reynolds led the Blue scoring with two goals followed by Scott Mead with one goal and two assists.

Governor Dummer started the scoring at 5:55 of the first period. PA came right back to tie it up, however, as Mead picked up an unassisted goal. Both Andover and GDA scored once more in the period, making the first quarter score, 2-2.

Defense Holds GDA

The Blue defense, clearing the ball well, kept Governor Dummer's offense scoreless in the second period while attackman Reynolds tallied his first goal of the day to give PA its only lead of the game. In the third period, however, PA was unable to score and GDA tallied twice on strong midfield shots to take a 4-3 lead.

Governor Dummer Takes Control

In the final quarter, the Andover defense completely fell apart as the Governor Dummer attackmen had numerous opportunities to score. The result was that GDA tallied five goals in the period, four of which came in the last four minutes of the game, to take the victory.

Upper attackman Ray Stecker and midfielder Bruce Bruckmann scored the Blue's final two goals during the quarter but the comeback fell short as PA was forced to settle for its fifth loss of the year.

DATE OF CONTEST: MAY 20, 1972

OPPONENT: NORTHFIELD MT. HERMON

WHERE PLAYED: PHILLIPS ACADEMY

RESULT: NORTHFIELD MT. HERMON - 8
PHILLIPS ACADEMY — 10 IN OVERTIME

Andover Wins, 10-8, In Overtime Vs. MH

Saturday, May 20; Andover — Scoring two goals in the eight minute overtime period, the Andover varsity lacrosse team upset a strong Northfield-Mt. Hermon squad, 10-8, to up its record to 4-5. Captain Kevin McCall led the Blue scoring as he tallied four goals, raising his season total to 21.

PA Stages Comeback

After a dismal third period in which Mt. Hermon built up a two-goal lead, the PA attack began to falter, allowing the Hermies to dominate the play. With just over two minutes remaining in the game, however, Scott Clemson picked up a loose ball and fired it past the Mt. Hermon goalie to narrow the margin to one goal. Immediately the team sparked to life, as it took total control of the play, moving the ball around the Mt. Hermon cage almost at will. The Blue managed to isolate Captain Kevin McCall behind the net, and with 1:50 left, McCall spun past his man, moved in front, and fired it over the goalie's shoulder, to send the game into overtime.

Overtime Victory

The team continued its excellent play throughout the overtime period, applying constant pressure on the Mt. Hermon defense. Finally, with 1:43 gone in the overtime, Bruce Bruckmann picked up a loose ball and took an incredible bounce shot that beat the goalie easily. With a little over a minute left, Scott Clemson added an insurance goal, sealing the victory.

In addition to McCall's four goals, Scott Clemson, Bruce Bruckmann and Scott Mead all scored twice to account for all of the PA scoring. Aiding the scoring effort was Mike Corcoran, as he collected two assists.

DATE OF CONTEST: MAY 24, 1972

OPPONENT: ST. PAUL'S SCHOOL

WHERE PLAYED: PHILLIPS ACADEMY

RESULT: ST. PAUL'S SCHOOL - 3
PHILLIPS ACADEMY - 5

Reynolds Pilots Lacrosse To Win Over SPS

Wednesday, May 24; Andover- The Andover varsity lacrosse team evened its season record as it downed a strong St. Paul's team, 5-3. Although both teams were scoreless in the second quarter the Blue rallied for three goals in the third period and one in the fourth to gain the victory. Craig Reynolds and Kevin McCall scored two and one goals apiece to lead the Blue.

Andover Rallies

With the score, 1-1, after the first half, PA began to come alive, scoring three goals while limiting SPS to only one. St. Paul's scored its lone goal with 3:24 gone in the period to take a one goal lead but Don Ward tied the score as he tallied from his midfield position. Less than two minutes later, Scott Clemson scored his only goal of the day on an unassisted shot. Rounding off the third quarter scoring was Reynolds with his first of the afternoon to give PA a 4-2 lead which it never relinquished.

St. Paul's again scored first in the fourth quarter but it was unable to mount a strong enough attack to challenge the Blue defense throughout the rest of the period. PA on the other hand, played well, totally dominating the play during the last ten minutes of the game. Craig Reynolds tallied the final goal for Andover, his second of the day, to give the Blue the 5-3 win.

Blue, SPS Trade Goals

The game was relatively close in the first half, however, as neither team could retain control for any length of time.

With only 53 seconds gone in the first period, the St. Paul's attack outran the Blue defense as it scored the first goal of the game. PA came right back and scored, however, as McCall took a perfect pass from linemate Scott Mead.

The second period was probably the closest Andover has played all year. The defense demonstrated fantastic ability containing the SPS attack while the Blue attack was hindered by their opposing defense.

DATE OF CONTEST: MAY 27, 1972

OPPONENT: DARTMOUTH COLLEGE FRESHMEN

WHERE PLAYED: DARTMOUTH

RESULT: DARTMOUTH FRESHMEN – 11
PHILLIPS ACADEMY — 10 IN SUDDEN DEATH OVERTIME

Dartmouth Downs PA Lacrosse In Overtime

Saturday, May 27; Hanover N.H.- The Andover varsity lacrosse team dropped its sixth game of the year as it fell to the Dartmouth freshmen, 11-10, in sudden death overtime. Scott Mead led the Blue scoring with an outstanding five goal, two assist output.

Mead Paces Blue

With Dartmouth leading 9-6 after 10 minutes of the fourth quarter, Mead began his single-handed barrage, netting three unassisted goals within three minutes to tie the game. He continued his scoring in the first overtime period but Dartmouth also managed to score, sending the game into a sudden death period. The frosh tallied first, however, to take the 11-10 victory and Prop PA's record to a mediocre 5-6.

PA Takes 3-2 Lead

During the first period, Andover was unable to score while Dartmouth managed to tally on goalie Bruce Poliquin with only 53 seconds remaining in the quarter. PA came back in the second period, however, as Bruce Bruckmann, Kevin McCall, and Scott Clemson each tallied. At the end of the half, Andover held a 3-2 lead.

Mead scored his first goal of the game with just 21 seconds gone in the third quarter to give the Blue a two goal lead but Dartmouth took control of the play, tallying three goals in the third period to go ahead, 5-4.

Bruckmann and McCall scored their second goals of the game early in the final quarter but Dartmouth came back with four goals to set the stage for Mead's heroics.

DATE OF CONTEST: 3 JUNE, 1972

OPPONENT: PHILLIPS EXETER ACADEMY

WHERE PLAYED: ANDOVER, MASS.

RESULT: P.A. 18
EXETER 7

TENNIS

PHILLIPS ACADEMY
ANDOVER, MASS.

SPORT: Tennis

YEAR: Spring of 1972

CAPTAIN: David G. McCracken

HOME ADDRESS: 518 Mead Court, Geneva, Illinois

MANAGER*: Joseph H. McDermott

HOME ADDRESS: 477 Andover Street, Lowell, Massachusetts

COACH: Mr. H. Kent Allen

ASST. COACHES: Messrs. Harrison McKee, Pascucci, Price, Wilson and Zucker

SEASON RECORD:

WON: 5 TIED: - LOST: 2

* Manager #2 · Robert C. H. Masters
"Little Rock"; Pembroke, Bermuda

SQUAD STATISTICS

NAME AND HOME ADDRESS	HEIGHT	WEIGHT	POSITION	CLASS	YEAR(S) ON SQUAD
BACON, E W.	5'10"	145	7	L	1
BILLMAN, D.N.	5'8"	125	6	S	3
BLOOMFIELD, B.	6'0"	173	8	U	2
CHASE, D.F.	6'1"	145	4	S	3
KAPLAN, W B.	6'1"	150	1	U	3
McCRACKEN, D.G	6'	160	2	S	4
RALEIGH, T L	5'11"	150	3	S	3
WOOD, A B	6'1"	158	5	U	2

DATE OF CONTEST: 12th April 1972

OPPONENT: Williams College Freshmen

WHERE PLAYED: Phillips Academy

RESULT: Williams 3
Andover 6

Phillips players:

McCracken, David
Chase, David
Kaplan, William
Raleigh, Thomas
Wood, Alexandre
Bacon, Edward
Bloomfield, Brooks

Managers:

McDermott, Joseph
Masters, Robert

PA Racketmen Down Williams Freshmen, 6-3

Wednesday, April 12; Andover- The Andover tennis team started the season off on a winning note, as it defeated the Williams freshmen, 6-3. Andover showed depth in both singles and doubles, winning four out of the six singles matches and two out of the three doubles matches.

McCracken Crushes Opponent

PA's number one racketman, captain Dave McCracken won easily, using a tremendous serve, driving ground strokes, and a strong net game, to score an impressive 6-0, 6-3 victory. Sandy Wood, in the number five spot, also won in straight sets as he overpowered his opponent with sharp, well-placed ground strokes. Also winning easily in straight sets were Bill Kaplan and Ned Bacon, at the third and sixth positions, respectively. Kaplan, with his usual consistent game, downed his opponent 7-6, 6-3, while Bacon relied on his strong net play to capture his match, 6-2, 6-4.

Dave Chase and Tom Raleigh, playing at the number two and four spots, sustained the only losses in the singles. Chase, though taking the offensive in his match, made too many errors, and consequently fell, 6-4,6-4. Lacking the consistency that is usually his strong point, Raleigh fell to his opponent in three sets.

Bacon, Bloomfield Win Doubles

The handiest victory of the day came from the number three doubles team of Ned Bacon and Brooks Bloomfield, as they humiliated their opponents, 6-0, 6-1. They played aggressively and consistently, taking complete control of the match. The second doubles team of Kaplan and Raleigh also won, as they downed their Williams counterparts, 6-3, 7-5. Accounting for the only double loss of the day was the number one team of McCracken and Chase.

DATE OF CONTEST: 19th April 1972

OPPONENT: M. I. T. Freshmen

WHERE PLAYED: Phillips Academy

RESULT: M. I. T. 0
Andover 11

Phillips players:

McCracken, David
Chase, David
Kaplan, William
Raleigh, Thomas
Wood, Alexandre
Bacon, Edward
Bloomfield, Brooks
Billman, Douglas

Managers:

McDermott, Joseph
Masters, Robert

Blue Tennis Downs MIT, 9-0, For Second Straight Triumph

Wednesday, April 19; Andover- In its second match of the season, the Andover tennis team trounced a weak MIT freshmen squad, 9-0. All of the matches were won in straight sets, and three of them were shutouts. Although the PA racketmen played well, none of them were hard-pressed, and they constantly capitalized on the numerous MIT errors.

PA Gains Three Shutouts

Among the shutout victories were those of Tom Raleigh and Sandy Wood, at the fourth and fifth positions, respectively. Raleigh used his consistent ground strokes to defeat his opponent, while Wood won his match, effectively using a strong serve and aggressive net play. The last shutout of the day came from the number one doubles team of Dave McCracken and Dave Chase, as they overpowered their opponents. They played aggressively, taking the net on almost all opportunities.

In singles, McCracken and Chase at numbers one and two for PA, both won by identical scores of 6-1, 6-2. At the number three spot for the Blue, Bill Kaplan took a 6-2, 6-0 win whive Doug Billman, playing in the last position, also downed his opponent.

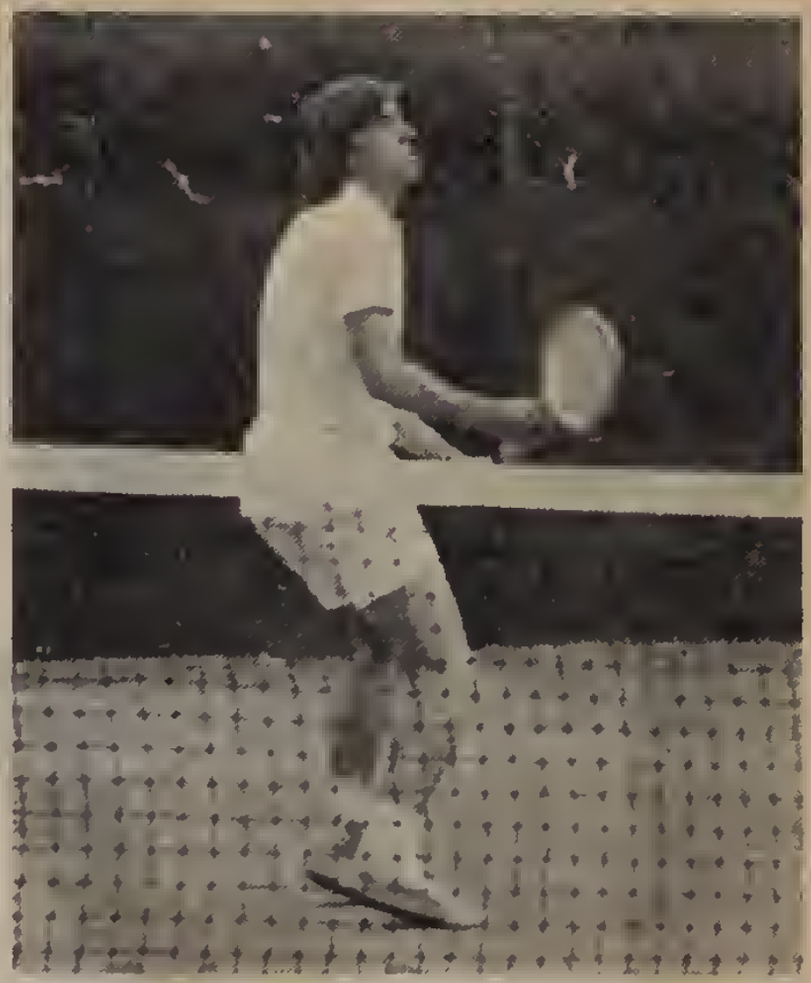

Captain Dave McCracken crushed his MIT opponent, 6-1, 6-2.

In the doubles, the number two team of Kaplan and Raleigh won easily, 6-2,6-0, while Ned Bacon and Brooks Bloomfield, playing in the third doubles spot, overpowered their opponents, 7-5,6-1.

DATE OF CONTEST: 29th April 1972

OPPONENT: Deerfield Academy

WHERE PLAYED: Deerfield, Massachusetts

RESULT: Deerfield 2
Andover 7

Phillips players:

McCracken, David
Kaplan, William
Chase, David
Raleigh, Thomas
Masters, Robert
Wood, Alexandre
Bacon, Edward
Bloomfield, Brooks

PA Racketmen Defeat Weak Deerfield Team

Saturday, April 29; Andover- Capturing its third straight victory of the season, the PA tennis team downed Deerfield, 7-2.

The most one-sided victory of the day came from Doug Billman, at the sixth position who won his match, 6-1, 6-1. Number two man Bill Kaplan made very few errors in taking his 6-3, 6-1 win while Andover's number four racketman Tom Raleigh also played consistently, as he downed his man easily, 6-3, 6-2.

Dave Chase, at the number three spot for the Blue downed his opponent, 6-3, 6-4. Sandy Wood captured a 6-2, 7-5 victory at the number five position for the Blue's final singles win of the day. Sustaining the only loss of the day in the singles was captain Dave McCracken, in the number one spot, who fell 6-2, 7-5.

Bill Kaplan and Tom Raleigh, at the number two doubles position, downed their opponents, 6-4, 6-3, while Ned Bacon and Brooks Bloomfield, playing at the third position for the Blue, also won easily, 6-0, 7-5. The only loss suffered in the doubles, was that of the number one team of Dave McCracken and Dave Chase. Having an off day, they lost 6-3, 6-3.

DATE OF CONTEST: 17th May 1972

OPPONENT: Merrimack College Freshmen

WHERE PLAYED: Phillips Academy

RESULT: Merrimack 0
Andover 6

Phillips players:

McCracken, David
Kaplan, William
Chase, David
Raleigh, Thomas
Bacon, Edward
Wood, Alexandre

Managers:

McDermott, Joseph
Masters, Robert

Andover Racketmen Overwhelm Merrimack, Yield 8-1 Loss To Strong Harvard Freshmen

Thursday, May 18; Andover- The Andover varsity tennis team dropped its first match of the year as it lost to a powerful Harvard freshmen squad, 8-1. Recording the only win of the day for the Blue was number four man Tom Raleigh with a 7-5, 6-2 showing. Raleigh's consistent ground strokes proved to be too much for his opponent as he took a relatively easy straight set victory.

McCracken Falls In Three Sets

Captain Dave McCracken lost in the number one spot 6-8, 6-1, 6-2, although showing great strength. PA's number three man, Dave Chase, also fell in three sets while Bill Kaplan lost 6-1, 6-3, in the number two slot.

Racketmen Sandy Wood and Doug Billman, playing number five and six, respectively, each fell to their opponents in three sets, 6-2, 1-6,6-0, and 7-5, 2-6, 6-1.

Doubles Fail To Win

In the doubles matches the number one pair of Kaplan and Raleigh fell to their Harvard counterparts in three sets, 6-2, 5-7, 6-4.

Playing number two for PA were McCracken and Chase who fell to the freshmen, 6-7, 6-4, 6-1. In the final match of the afternoon, the team of Brooks Bloomfield and Ned Bacon lost 6-1, 6-1.

Wednesday, May 17; Andover - The Andover varsity tennis team recorded its fifth victory of the season as it handily defeated a weak Merrimack College freshmen squad, 9-0. Bringing only four players, Merrimack was forced to forfeit the number five and six singles and third doubles matches.

In the number one spot Dave McCracken played what proved to be the closest match of the day as he defeated his opponent 6-3, 6-1.

Kaplan, Chase, Billman Gain Shutouts

In the number two, three, and four positions, Bill Kaplan, Dave Chase and Doug Billman each easily defeated their opponents 6-0, 6-0 for the most convincing wins of the day.

Playing in the number one doubles spot, Kaplan and Tom Raleigh won, 10-0, while the number two team of Sandy Wood and Ned Bacon won, 8-1.

DATE OF CONTEST: 18th May 1972

OPPONENT: Harvard College Freshmen

WHERE PLAYED: Phillips Academy

RESULT: Harvard 8
Andover 1

Phillips players:

McCracken, David	Wood, Alexandre
Kaplan, William	Billman, Douglas
Chase, David	Bloomfield, Brooks
Raleigh, Thomas	Bacon, Edward

Managers:

McDermott, Joseph	Masters, Robert

DATE OF CONTEST: 24th May 1972

OPPONENT: Choate School

WHERE PLAYED: Wallingford, Connecticut

RESULT: Choate 1
Andover 8

Phillips players:

Kaplan, William
McCracken, David
Raleigh, Thomas
Chase, David
Wood, Alexandre
Billman, Douglas

Manager:
McDermott, Joseph

Racketmen Take 8-1 Victory Over Choate

Wednesday, May 24; Wallingford, Conn.- Bouncing back from last week's loss to the Harvard freshmen, the varsity tennis team recorded its fifth win of the season as it downed the Choate varsity, 8-1.

Allowing his opponent only four games, Sandy Wood, in the fifth position, had the least trouble in winning as he took his match, 6-2, 6-2. Number three man Tom Raleigh, making very few errors, handily defeated his Choate counterpart, 6-3, 6-2, while Dave Chase, playing number four, won, 6-4, 6-2. At number one for the first time this year, Bill Kaplan played well and downed his opponent, 6-4, 6-4. Doug Billman, in the sixth position, encountered much difficulty, but won, 6-4, 2-6, 7-6. Sustaining the only loss of the day was number two man, captain Dave McCracken who lost to his opponent in straight sets, 6-4, 6-1.

Doubles Victorious

The number three doubles team of Billman and Wood easily won, 6-4, 6-1, while at the second spot, McCracken and Chase played aggressively and took their match, 7-6, 7-5. Kaplan and Raleigh, the number one doubles team, got off to a slow start, but also defeated their opponents, 3-6, 6-3, 6-2.

DATE OF CONTEST: 27th May 1972

OPPONENT: Exeter

WHERE PLAYED: at Exeter, NH

RESULT: Exeter 8
Andover 1

Andover players

Kaplan, William
McCracken, David
Raleigh, Thomas
Chase, David
Wood, Sandy
Billman, Douglas
Bacon, Ned
Manager · Masters, Robert

Blue Tennis Falls To Exeter; Raleigh Manages Sole PA Win

Saturday, May 27; Exeter, N.H.- The Andover varsity tennis team dropped its second match of the season to an impressive Exeter squad. The only win of the day came when Tom Raleigh, the number three man for the Blue, upset his Exeter opponent, 6-4, 0-6, 6-2, to finish out the season with a 6-1 record, the best on the team.

Lower Ned Bacon, number six, went three sets with his opponent before falling 2-6, 6-1, 6-4. Also having a close match was Sandy Wood who, in the fifth position, lost the first set, 6-3, and the second in a tie-breaker, 7-6. Number four man Dave Chase had a close match, as he lost the first set, 6-3, and the next in a tie-breaker, 7-6. Captain Dave McCracken, playing in the second spot, was plagued by inconsistency as he fell, 6-1, 6-2. Bill Kaplan, playing number one, lost to his strong Exeter opponent, 6-1, 6-1.

Doubles Winless

In the closest doubles match of the day, Sandy Wood and Doug Billman, the number three doubles team, fell to the Red, 6-3, 7-6. At number two, McCracken and Chase were also defeated, 6-4, 6-1, to end the season with a 2-3 record. Kaplan and Raleigh, at number one doubles, failed to play their best and fell, 6-0, 6-2, to finish the year with a 5-2 mark.

TRACK

(REPORT INCOMPLETE)

SQUAD STATISTICS

NAME AND HOME ADDRESS	HEIGHT	WEIGHT	POSITION	CLASS	YEAR(S) ON SQUAD
ATWOOD, J.F. UED COUNTY RD. EAST SANDWICH MASS. 02537			SHOT PUT, HAMMER	S	2
BUTLER, S.C. JR. 1220 PARK AVE, N.Y., N.Y. 10028			JAVELIN, HH, LH, 880	S	4
FLAHERTY, M.F. JR 7122 EDGERTON AVE. PITTSBURGH, PA 15208			2 MILE	S	1
FLEMING, T.F. 9 DORAN RD. BROOKLINE, MASS. 02146			100, 220 RELAY	S	1
GILLOGLY, S.D. BILLINGTON RD. E AURORA, N.Y. 14052			100, 220 440, RELAY	S	1
GREEFF, D.H. 1185 PARK AVE. N.Y., N.Y. 10028			TRIPLE JUMP	L	1
HADLEY, N.J. 129 E. 69th St. N.Y., N.Y. 10021			POLE VAULT	S	4
KASETA, V.M. II 164 LOCKLAND AVE. FRAMINGHAM, MASS. 01701			HAMMER, SHOT, DISCUS	S	1
LINDSAY, R.D. JR. 233 LOWELL ST. ANDOVER, MASS. 01810			POLE VAULT	U	3
MCCANDLESS, P.B. R.D. #2, GOAT HILL RD. LAMBERTVILLE, N.J. 08530			JAVELIN, 440, RELAY	U	1
MCCULLAH, J.R. 2125 S. MILLARD AVE. CHICAGO, ILL. 60623			HIGH JUMP	S	1
MAC PHERSON, E.J. 2515 W. JACKSON, #103 CHICAGO, ILL. 60612			100, 220, 440 LJ, RELAY	S	3
MADDOX, A.R. 1511 MARRY ST. SELMA, ALA. 36701			LJ, 100, 220, RELAY	U	1
MANGAN, M.A. 29 PENTUCKET AVE. LOWELL, MASS. 01852			MILE	L	2

SQUAD STATISTICS

NAME AND HOME ADDRESS	HEIGHT	WEIGHT	POSITION	CLASS	YEAR(S) ON SQUAD
MARINO, B.D. P.O. BOX 323, SAVANAH AVE. MOREHEAD CITY N.C. 28557			440	U	1
MASTERS, T.W. LITTLE TOCK BEMBRIDGE, BERMUDA			100, 220 RELAY	U	1
MORGAN, J.A. CONSTITUTION HILL PRINCETON N.J. 08540			2 MILE	L	1
MOSBY, OTHA JR 2914 HEBERT ST. ST. LOUIS, MO. 63107			440	L	1
MURRAY, L.B. 19 RIDGEWOOD. BIRMINGHAM, ALA 35213			HH, LH, HJ, LJ, TJ, RELAY	L	2
PRUTEN, W.H. III P.O. BOX 143 HO-HO-KUS, N.J. 07423			POLE VAULT, H.J.	S	4
ROBERSON, J.T III R.D. #1 DUNDEE, N.Y. 14837			2 MILE	U	3
THOMSON, S.M. 51 BANK ST. NORTH EAST, PA. 16428			DISCUS, JAVELIN	S	1
TWITCHELL, R.H. 54 BROOKES AVE. BURLINGTON, VT. 05421			120 HH	S	1
WOLFE, B.H. 430 ST. JAMES CIRCLE PIEDMONT, CAL. 94611			MILE 880	S	3

DATE OF CONTEST: 4/15/72

OPPONENT: DARTMOUTH FR.

WHERE PLAYED: PA

RESULT: DARTMOUTH PA

Score Sheet Missing

DATE OF CONTEST: 4/26/72

OPPONENT: NORTHEASTERN PR.

WHERE PLAYED: PA

RESULT: PA 80 NE 69

NOTABLE:

		PA	NE
LJ	MACPHERSON 20'9½	8	1
HJ	PRUDEN 5'8 MURRAY 5'8	9	0
JAV	BUTLER 165'3	8	1
120 HH	BUTLER 16.0	4	5
HAMMER	KASETA 141'3½	1	8
PV	PRUDEN 11'6	9	0
100	FLEMING 9.9	5	4
MILE	WOLFE 4:26.9	3	6
TJ	MURRAY 42'2	6	3
440	~~WOOTEN 50.5~~ GILLOGLY 52.1	3	6
SHOT	KASETA 46'10	3	6
120 LH	BUTLER 20.9	8	1
2 MILE	FLAHERTY 9:56	1	8
220	FLEMING 22.1	5	4
DISCUS	KASETA 126'4	4	5
880	BUTLER 2:00.5	3	6
RELAY	1:36.7	[illegible]	5

DATE OF CONTEST: 4/29/72

OPPONENT: HARVARD FR.

WHERE PLAYED: AND.

RESULT: ANDOVER 75 HARVARD 74

NOTABLE:

				A	H
	LJ	MACPHERSON	23'7 3/4	6	3
	JAV.	BUTLER	170'	4	5
	HAM.	KASETA	130'6	4	5
	SHOT	"	48'	3	6
120	HH	BUTLER	15.1	3	6
	100	FLEMING	9.9	8	1
		MACPHERSON	10.1		
	TJ	MURRAY	43'6 1/2 (school Record)	6	3
	MILE	WOLFE	4:28.7	3	6
	HT	MURRAY	5'10	3	6
	DISCUS	KASETA	124'10	6	3
	440	MACPHERSON	50.2	8	1
		GILLOGLY	50.4		
180	LH	BUTLER	20.2	3	6
	2 MILE	FLAHERTY	9:55.5	3	6
	PV	PRUDEN	11'	1	8
	220	FLEMING	21.5	6	3
	880	BUTLER	1:59.4	3	6
	RELAY	1:31.5 (SCHOOL RECORD)		5	0

DATE OF CONTEST: 5/3/72

OPPONENT: ANDOVER HS

WHERE PLAYED: PA

RESULT: PA 97 AHS 52

NOTABLE:		HS	PA
HAMMER	KASETA —	1	8
LJ	MACPHERSON 21'4	3	6
JAV	BUTLER 174'7	0	9
120HH	" 15.4	3	6
100	FLEMING 10.1	3	6
SHOT	KASETA 46'8	6	3
MILE	FLAHERTY 4:31	5	4
TJ	MURRAY 41'4	4	5
HJ	MURRAY 5'8	0	9
PV	PRUDEN 11'6	3	6
440	GILLOGLY 51.8	3	6
180 LH	BUTLER 20.4	3	6
2 MILE	WOLFE 9:54.6	1	8
220	MACPHERSON —	5	4
880	BUTLER 1:59.8	4	5
DISCUS	KASETA —	3	6
RELAY	?	0	5

DATE OF CONTEST: 5/6/72

OPPONENT: HUNTINGTON, WORCESTER

WHERE PLAYED: PA

RESULT: PA 112 HUNT. 24 WOR 26

			PA	HUNT	WOR
SHOT	ATWOOD	42'1	5	0	6
JAV	BUTLER	163'2	9	0	2
LJ	MACPHERSON	22'3	7	0	4
HJ	MURRAY	5'10	10	0	1
DISCUS	THOMSON	117'10½	7	0	4
POLE VAULT	PRUDEN	11'	7	3	1
120 HH	BUTLER	15.2	11	0	0
100	FLEMING	10.0	7	0	4
MILE	MANGAN	—	4	7	0
440	MACPHERSON	52.8	9	2	0
180 LH	BUTLER	20.8	10	0	1
2 MILE	FLAHERTY	10:02.2	8	3	0
220	GILLOGLY ~~MASSEY~~	22.4	4	7	0
880	BUTLER	2:01.0	9	2	0
RELAY		1:38.4	5	0	3

DATE OF CONTEST: 5/17/72

OPPONENT: BOSTON, NORTHFIELD-MT. HERMON

WHERE PLAYED: PA

RESULT: PA 107½ NMH 24 BOSTON 30½

			PA	NMH	B
LJ	MACPHERSON	21'6	8	2	1
120 HH	BUTLER	15.4	8	1	2
100	MACPHERSON	10.1	8	0	3
MILE	WOLFE	4:27.4	7	3	1
SHOT	KASETA	47'4	7	4	0
JAV	THOMSON	153'3	3	3	5
440	MACPHERSON	50.6	9	0	2
	GILLOGLY	50.9			
180 LH	BUTLER	20.7	8½	2	½
PV	PRUDEN	11'	11	0	0
2 MILE	FLAHERTY	9:40.9	8	3	0
HJ	MURRAY	6'	8	2	1
	MCCULLOH	6'			
220	GILLOGLY	22.7	5	1	5
DISCUS	THOMSON	130'1 (H.S. SIZE)	9	0	2
880	BUTLER	1:58.0	8	0	3
REL.	—		0	3	5

DATE OF CONTEST: 5/27/72

OPPONENT: INTERSCHOLS (PRINCIPALLY EXETER)

WHERE PLAYED: EXETER

RESULT: PA 81 EXETER 73 DEERFIELD 22 HOTCHKISS 16
LOOMIS 14 TAFT 12 NMH 11 ST PAUL'S 4
CHOATE 4 WILLISTON 2 WORCESTER 0

SCORING:
1st – 6
2ND – 4
3rd – 3
4th – 2
5th – 1

		A	E
SHOT	ATWOOD 46'2	0	6
HJ	MCCULLOH 6'3½ (school, MEET RECORD)	7	7
JAV	THOMSON 164'7	3	4
PV	PRUDEN 11'6	2	13
DISCUS	KASETA 116'1	1	9
LJ	MURRAY 21'4½	3	10
HAMMER	NON-SCORE ATWOOD 132'3 (5th)		
120 HH	BUTLER 14.7	6	4
100	FLEMING 9.8	9	1
MILE	WOLFE 4:23.2	7	0
440	MACPHERSON 50.4	9	2
180 LH	BUTLER 20.4	8	5
2 MILE	TROGERSON 9:38.8	2	4
220	FLEMING 22.9	6	2
880	BUTLER 1:57.5 WOLFE 1:57.9	10	3
RELAY	1:33.3	6	4

DATE OF CONTEST: 6/3/72

OPPONENT: EXETER

WHERE PLAYED: EXETER

RESULT: PA 83 EXETER 48

			PA	E
DISCUS	KASETA	119'8	5	4
SHOTPUT	KASETA	45'3	4	5
JAVELIN	BUTLER	201'11" (school record)	8	1
LONGJUMP	MACPHERSON	22'6½	6	3
HIGH JUMP	MC CULLOH	6'2	3	6
POLE VAULT	EXETER SWEEP		0	9
120 HH	BUTLER	15.0	5	4
100	FLEMING	10.3	9	0
MILE	WOLFE	4:27.3	8	1
	MANGAN	4:27.8 (LOWER REC)		
440	MACPHERSON	50.8	9	0
180 LH	MURRAY	21.2	3	6
2 MILE	ROGERSON	9:47.1	4	5
	FLAHERTY	9:47.8		
220	FLEMING	22.8	8	1
880	BUTLER	1:59.0	6	3
	WOLFE	1:59.4		
RELAY	1:33.5		5	0

ATHLETIC AWARDS
SPRING TERM
1972

VARSITY BASEBALL "A"

DOUGLAS W. BIGWOOD
DANIEL G. BOLDUC
CLAYTON E. BOND
WILLIAM B. BUPPERT
BARRY M. CRONIN
GREGORY F. CRONIN
RICHARD E. HALL
MICHAEL R. HALLEY
LEWIS V. HOWES
FRANCIS P. O'CONNOR
HAROLD K. STANWOOD, JR.
MICHAEL J. TAKVORIAN
MICHAEL L. MULDROW,MGR.

VARSITY aAa

KEITH M. STARKS
ROBERT J. WHEELER, JR.
STEVEN A. WHITE

JV BASEBALL aAa

CHRISOPHER G. AGEE
DAVID F. BAUMAN
STEPHEN R. BRODY
ROBERT W. FORD
LAWRENCE D. GAYNOR
EDUARDO J. GONZALEZ
STEPHEN A. KOWAL
STEPHEN A. LUBANKO
JOHN T. MARSHMAN
JORGE G. SANCHEZ
J. KEITH WIDENMAN
WILLIAM R. ZECH

Numerals

FREDERICK C. HORNE
MICHAEL C. SIMONELLI
JAMES R. WHITEHEAD

WINNING CLUB BASEBALL Numerals

HARRY G. BISSINGER,III
ROBERT E. L. BONAPARTE
CHARLES W. FOXWELL
WILLIAM D. HART, III
ROBERT G. HINCKLEY
MARK W. KASILOWSKI
GARRET G. LEWIS
TOBY T. LINEAWEAVER
DAVID J. ORDOOBADI
ANDREW R. PETERSON
EDWARD M. PRATT
MARK SCHAEFER
DOUGLAS G. SPAETH
ROGER P. THOMAS
JOSEPH P. YOUNG
TIMOTHY S. WILSON,MGR.

VARSITY CREW "A"

CRAIG W. CHRISTENSEN
JOHN T. COFFEE
JAMES M. CRAWFORD
WILLIAM F. KERINS
MATHEW E. MacIVER
ROBERT J. OLIVIER
CHARLES W. ORR
ALEXANDER W. SCHERR
TIMOTHY H. STEVENS
HARRISON W. TAYLOR

CREW aAa

ROME G. ARNOLD,III
MATTHEW D. BARRY
DeWITT K. BURNHAM,JR.
JOHN A. CHRISOFOR
RICHARD L. KAUFFMAN
CARROLL B. LESESNE
CHRISTOPHER N. MAIETTA
WILLIAM F. OWEN
JAMES S. PUGH
BRUCE C. SHULAN
MAXWELL STEINHARDT
ELLIOT S. TARLOW,JR.
DAVID L. WILDE

CREW Numerals

WELLS W. BACON
N. BOJSA BRANKOVIC
THOMAS B. FRANCIS
RICHARD S. GREEN
LIVINGSTON JOHNSON
JEFFREY T. MOULTON
JOHN B. PAWLOWSKI
TYRONE B. POLK
KURT A. SCHWARZ
PHILIP S. ZEITLER

VARSITY GOLF "A"

JOHN E. CAHILL
DAVID W. CHASE
CHRISOPHER B. COYER
VICTOR A. CROSBY,II
JOHN B. HESS
ALEXANDER C. KAZICKAS
DOUGLAS E. MAVOR
HOWARD F. SKLAR

JV GOLF aAa

MICHAEL S. CITRON
CHRISTOPHER R. GANNON
WILLIAM H. GIFFORD, JR.
JOHN L. HINES, JR.
SAMUEL F. POWEL, IV

VARSITY LACROSSE "A"

CHRISTOPHER L. BRETOI
BRUCE C. BRUCKMANN
HARLAND CHUN
GORDON S. GLEMSON
CHRISTOPHER P. FRAKER
THURSTON E. FRAZIER,JR.
ROBERT L. JOHNSON
KEVIN McCALL
EDWARD S. MEAD
DANIEL H. MURPHY, JR.
BRUCE L. POLIQUIN
CRAIG B. REYNOLDS
ALAN J. SENIOR
RAYMOND J. STECKER,JR.
DAVID W. SWANSON
DAVID M. VICTOR
DONALD E. WARD
PETER M. SHANHOLT, MGR.

VARSITY LACROSSE aAa

JOHN T. BANGERT, JR.
CHARLES K. BOYD, III
WILLIAM W. BOESCHENSTEIN,JR.
LYMAN K. DANN
DANIEL A. LASMAN
STEPHEN G. ROONEY
CARTER H. MEARS, MGR.

JV LACROSSE aAa

WILLIAM C. BROWN
MICHAEL K. CAMERON
PHILIP T. CHAPLIN
KEVIN A. CONNOLLY
THOMAS J. FLANAGAN
STEPHEN C. GLEASON
PAUL A. GORDON
KARL G. HARIG,III
STEVEN T. HO
PHILIP S. KEMP, JR.
HANS C. KILLINGSTAD
WILLIAM M. LEWIS, JR.
JEFFREY O. McANALLEN
EDWIN S. MAYNARD
STEVEN M. MILLER
DANIEL G. MINER
MARK S. PELLEGRINI
STEVEN G. PINCHUK
BROOKS H. ROSCOE
CHRISTOPHER A. SHAW
ROBERT S. SHOFNER
WILLIAM C. STEVENS

JV LACROSSE Numerals

WALTER M. BUKAWYN
TIMOTHY F. DANELLO
PHILIP L. ELIAS
JOHN K. HERBERT,III
WHITNEY L. JOHNSON
SEYMOUR B. HOUSE
JAMES T. TROUP
KENT R. VOGEL

CLUB LACROSSE
Numerals

JAVIER W. BAZ
WILLIAM C. BOAK
RICHARD C. CASEY
AUSTIN W. CORWIN
GRANT J. DONOVAN
MARK J. HELLER
STEVEN G. HOCH
MARSHALL H. KIRKLAND
ANTHONY L. LEGGETT
JONATHAN G. MEATH
GEORGE H. REDMAN
JOHN H. RIEGER
MARK H. TAY
STEVEN C. VOORHEES

VARSITY TENNIS "A"

EDMUND W. BACON
DOUGLAS N. BILLMAN
BROOKS C. BLOOMFIELD
DAVID W. CHASE
WILLIAM B. KAPLAN
DAVID G. McCRACKEN
THOMAS L. RALEIGH,III
ALEXANDER B. WOOD
ROBERT C.H.MASTERS,MGR.

VARSITY TENNIS aAa

JOSEPH H. McDERMOTT,MGR.

JV TENNIS aAa

DOUGLAS M. ARTHUR
MICHAEL T. GOMEZ
JAMES S. HILBOLDT,JR.
DAVID N. KAY
PETER M. KAPLAN
JOHN B. RICHARDSON,JR.
STEVEN A. ROCKWELL

VARSITY TRACK "A"

JONATHAN F. ATWOOD
SAMUEL C. BUTLER, JR.
MORGAN F. FLAHERTY, JR.
THOMAS F. FLEMING
SCOTT D. GILLOGLY
NICHOLAS J. HADLEY
VINCENT M. KASETA, II
RICHARD D. LINDSAY, JR.
PETER B. McCANDLESS
JOHN R. McCULLOH
EDWARD J. McPHERSON
ALLEN R. MADDOX
MATTHEW A. MANGAN
BRUNO D. MARINO
THOMAS W. MASTERS
JAMES A. MORGAN
LEE B. MURRAY
WILLIAM H. PRUDEN,III
JOHN T. ROGERSON, III
SCOTT M. THOMSON
BRUCE H. WOLFE
RAYMOND W. PETZOLD, MGR.
DALE A. WIERSMA, MGR.

WELLS BINDERY INC.
WALTHAM, MASS.
JAN. 1973